OLYMPIC LEADER

VOL. 22. NO. 14 | PORT ANGELES, WASHINGTON, FRIDAY, APRIL 2, 1909 | PAGES 1 TO 8

NEW IDEA PATTERNS

All Patterns 10c each

New Arrivals

You should see the new line of Ladies' Suits and Coats they are of the latest styles and makes. We have a special line of Coats for Children.

New Styles in Spring Waists with long sleeves and pointed at the hand. The very best to be had.

A full and complete line of Ladies' Muslin Underwear of all kinds, embroidered, with and without lace.

New Band Trimmings for street and evening dress, in both the lace and embroidered.

Striped Netting for waists, the latest patterns.

Valenciennes and Fancy Fine Laces, a full line.

A fine line of All Over Lace in all patterns.

Full line of Lace Curtains and Wide Bedspreads.

Ladies Hosiery in all colors and sizes.

A full line of Fancy Lawns, Ginghams, White Duck for suits and dresses.

A complete line of Linens, including Indian Head, for dresses

New line of light Summer Silk for evening dresses.

KID GLOVES

A new line in all the colors and in all lengths just arrived and a full line of SILK GLOVES in all styles

A new line of Ruching. Something new in Plain Net Lace Curtains with heavy Batenburg Borders. India Linen. New Kimonas.

The Phelps Dry Goods Co.

STAR THEATRE

(Under the Sole Management of Mr. John Lord.)

SPECIAL SUMMER ENGAGEMENT

The Welch Stock Company

Thurs., Fri. and Sat. Nights
April 1, 2, 3
The Four-Act Comedy-Drama

JACK O'DIAMONDS

Sunday and Monday Nights
April 4 and 5
The Four-Act Comedy-Drama

"The Convict's Daughter"

Complete Change of Play
SUNDAY & THURSDAY NIGHTS
2 Performances Each Night at 7 and 9 o'clock.

25c Any Seat in the House 25c

Special Notice:—The Star Theatre will be dark Tuesday and Wednesday nights of each week as the Company appears at Sequim those nights

New and Second Hand Goods

BOUGHT and SOLD

Fishing Tackle Guns and Ammunition Toys
Complet Sets and Odds and Ends for house furnishing
When doing a job and need tools give us a call
We make the Right Price

Christopherson & Leland
Successor to Leland & Garber

LEADING DAIRY SECTION OF CLALLAM COUNTY

Impressions of James Lewis of Everett Morning Tribune on Dairying in Dungeness Valley.

The most important part of Clallam county from an agricultural point of view is that portion which lies between Port Angeles and the eastern boundary line. This stretch of land, bounded on the north by the Straits of Juan de Fuca and on the south by the foothills of the Olympic mountains, contains thousands of acres widely famed for their productiveness and thousands more apparently destined to win an equally deserved renown. Much of this land is comparatively level and a large portion of it is comprised in the valley known as

DUNGENESS.

Here, in the early fifties, the first settlers in the county located, taking up donation claims of 640 acres. Very few of these claims, however, have been kept intact, the majority having been subdivided to distinct advantage. In early days, the raising of stock constituted the principal business of the Dungeness rancher, but latterly the dairying industry has developed so remarkably that today it unquestionably occupies the position of primary importance Here the finest creamery in the county commenced operations, and so persistently has this department of agricultural pursuit grown in favor, that today more than a thousand cows are to be found upon the pastures of the Dungeness valley. The soil is as fertile as the valleys of the Nile. It has been known to produce 125 bushels of wheat to the acre and crops of oats, clover and alfalfa are experienced which cannot be surpassed in any other part of the state. It consequently is not surprising to find that in this part of Clallam county the cleared and cultivated land is expensive. It would be impossible in fact to persuade the average rancher to put a price upon his holding. There are still, however, thousands of acres in a rough, uncultivated state, which have every promise of being just as prolific as these unpurchasable portions. Land of this character naturally commands a comparatively small price which must be added to the expense inseparable from the clearing process. This expense varies considerably, but taking one tract with another probably $80 an acre would be a fair estimate of the cost. It should be noted, too, that much of this land could be irrigated from the waters of the Dungeness river at comparatively small expense.

The town of Dungeness, which for many years was the county seat, is situated at the mouth of the Dungeness river, 18 miles east of Port Angeles, and in addition to being the centre of important agricultural enterprises, it enjoys considerable tourist business, resulting from the fact that the valley abounds in water fowl, and that its river offers such facilities to the fisherman that the district has well been named the sportsman's paradise.

Within a few miles of Dungeness in a southeasterly direction lies the beautiful prairie of

SEQUIM

and it is safe to say that no tract of agricultural land in Clallam county is more deserving of close study than this. Prior to 1898 the farmers of Sequim confined their attention almost entirely to sheep raising and poultry. Very little wheat was raised and practically no hay, as all efforts in this direction were frustrated by the quality of the soil. Throughout the Sequim prairie the land has rich black loam on the surface with gravel strata beneath, and so completely did the moisture sink through this soil that by the middle of June the ground was generally quite hard, and as the farmer had little prospect of further moisture until the fall of the year, he was very seriously handicapped. Ten years ago, however, some five or six of the settlers on the prairie conceived the idea of using the waters of the Dungeness river for irrigation purposes and set to work to accomplish this end. Others of their number thought that the

Continued on page 6.

BOTH ROADS WORKING IN THE OLYMPICS

Union Pacific and Milwaukee, it is Now Thought, Are Working Independently.

Railroad building has commenced in earnest by the Grays Harbor & Puget Sound, which is subsidiary to the Union Pacific, and five hundred men are now engaged in clearing right-of-way. Grading was started on the 23rd between Melbourne and Elma. Two steam shovels, a number of pile drivers and several trains of dump cars are employed.

The country through which the road is being built presents some of the most formidable clearing and grading problems connected with railway building in the west. Some high hills are to be leveled and some unusually deep ravines must be filled between Elma and Centralia.

The contract calls for seven wooden bridges, with spans varying in length from 30 to 230 feet, also many trestles.

A few days ago at the land office at Olympia, application was filed by this company for right-of way over parts of section 5, 8, 17, 21, 28 and 33 in township 25 north, range 13 west. At the same time the Chicago, Milwaukee & St. Paul filed application for right-of-way in section 2 and 16, township 27 north, range 12 west. The applications for right-of-way in such close proximity seems to set aside the belief that prevailed that the Harriman road was to build the Grays Harbor line to Hoquiam and the Milwaukee was to carry it on to the straits. It is also claimed that the two companies were to work jointly in the Grays Harbor district, but evidence has been accumulating of late that the Milwaukee is seeking an independent outlet to the straits and it is declared that its independent line has been surveyed for some time. Judging from present conditions the Olympic peninsula will have two opposing roads.

The Northern Pacific engineers were the first to enter the Olympic peninsula but of late nothing has been heard of what that company proposes to do. Neither has anything been heard of its plans to build the connecting link of the Port Townsend Southern from the Quilcene to the Olympia end of the same road. Over two years ago at a meeting of the board of directors in New York City it was decided to build 30 miles from Quilcene toward Olympia, and the money was appropriated, but the financial stringency came on and work was not begun. It may be that this company is keeping its plans quiet, and when it gets ready work will be started and the connecting link built.

HIGH SCHOOL NOTES

School Notes Edited by the Philomathean Society of the High School.

The play, "The Wonderful Remodelscope," will be given by the teachers assisted by local talent and by the High School orchestra, in the opera house Tuesday, April 13th, at 8:00 p. m. The proceeds from this entertainment will be turned into the Piano Fund.

Lincoln Heights school's challenge for a baseball game last Thursday was accepted by the Central. Accordingly on the 24 hour notice a team was organized and sent to Lincoln Heights, returning with a victory of 20 to 14 to their credit.

The faculty held a meeting last week in consideration of the Annual which is now progressing rapidly toward completion.

The Caesar class has finished advanced work and will spend the last quarter in review and in studying indirect discourse.

Examination in high school and the grades will be held April 1st and 2nd for the third quarter, the results will be known next week.

The last number of the Entertainment course will be given by the Dunbar Company in the opera house April 5th. This musical company and quartet will undoubtably furnish the best entertainment of its kind ever given here. No one should miss it. Admission has been changed, general admission now being 25 cents and reserved seats fifty cents.

Grain Harvesting at Dungeness.

MOUNT OLYMPUS NATIONAL MONUMENT

Northern Line, from East to West, Runs 7 Miles South of McDonald and 6 South of the Lake.

President Roosevelt's proclamation establishing the Mt. Olympus National Monument, a copy of which was received by Mr. Aldwell this week, includes but a small portion of Clallam county, the western line coming north on a line with the western end of Lake Crescent to a point six miles south thereof, then running easterly twenty-four miles, and then south, including four townships. The text of the proclamation, excepting the detailed description of lines, follows:

Whereas, the slopes of Mount Olympus and the adjacent summits of the Olympic Mountains in the state of Washington, within the Olympic National Forest, embrace certain objects of unusual scientific interest, including numerous glaciers, and the region which from time immemorial has formed the summer range and breeding grounds of the Olympic Elk (Cervus roosevelti), a species peculiar to these mountains and rapidly decreasing in numbers;

Now, therefore, I, Theodore Roosevelt, President of the United States of America, by virtue of the power in me vested by section two of the Act of Congress, approved June eighth, nineteen hundred and six, entitled, "An Act for the preservation of American antiquities," do proclaim that there are hereby reserved from all forms of appropriation under the public land laws, subject to all prior valid adverse claims, and set apart as a National Monument, all the tracts of land, in the counties of Jefferson, Clallam, Mason and Chehalis, in the state of Washington, shown as the Mount Olympus National Monument on the diagram forming a part hereof, and more particularly located and described as follows, to-wit:

The reservation made by this proclamation is not intended to prevent the use of the lands for forest purposes under the proclamations establishing the Olympic National Forest, but the two reservations shall both be effective on the land withdrawn, but the National Monument hereby established shall be the dominant reservation and any use of the land which interferes with its preservation or protection as a National Monument is hereby forbidden.

Warning is hereby given to all unauthorized persons not to appropriate, injure, remove or destroy any feature of this National Monument, or to locate or settle upon any of the lands reserved by this proclamation.

SNOHOMISH HAS ARRIVED

The new life saving tug, Snohomish, arrived at Port Townsend Sunday morning, completing a voyage of 17,000 miles from the Atlantic coast. After making brief visits to several parts on the Sound, the revenue cutter will go to Seattle to prepare for her patrol work off the entrance to the Strait of San Juan de Fuca to aid vessels in distress. Her station will be Neah Bay, this county, and she will make frequent trips off Cape Flattery. The Snohomish was built at Norfolk, Va., for use at Neah Bay as a result of the Valencia disaster off Vancouver Island three years ago, and embodies the latest ideas in life-saving apparatus, including life boats and rafts, searchlights and breeches buoy apparatus. Her life saving gun has a reach of 1,600 feet, shooting a steel projectile at the end of which the line is attached. She is equipped with heavy power and competent to cope with the dangerous gales which blow off the west coast of Vancouver Island.

At the regular meeting of the Chamber of Commerce Monday, J. M. Davis was chosen secretary, vice J. A. Withrow. The initiation fee, to non-residents, was raised to $25.

A committee, consisting of Messrs. Rouse, Woods and Owen, was appointed to confer with City Engineer Gehrke and select the most suitable street, from east to west across the city, for improvement by assessment districts, the bridges to be built under the new law. It is expected the matter will be taken up to the City Council for action at the next session.

The Chamber endorsed the proposition of Mr. Raymond, representing Woods & Reber, to take two pages in their forthcoming pamphlet advertising the cities of the sound, at $125 the page. The amount necessary was readily obtained by subscription.

The Olympic Club has secured control of the base ball park during week days. Baseball and outdoor athletic sports will be a feature during the summer months. This is a worthy object and the management are to be complimented in securing the park in connection with the Club—all members should turn out well for practice. The grounds will be put into shape at once and will be ready for use some time next week.

Royal Baking Powder

Absolutely Pure

Renders the food more wholesome and superior in lightness and flavor.

The only baking powder made from Royal Grape Cream of Tartar.

Olympic Leader

WEBSTER PUB. CO.

Port Angeles, - - - Wash.

Minor Happenings of the Week

The Nevada legislature has pass eda direct primary law modeled after those of Oregon and California.

Upon invitation of the country life commission a conference of governors will be held at Spokane April 15.

President Taft has nominated Robert T. Devlin to be United States attorney for the Northern district of California.

The first German academy of aviation has been founded at Munich under the auspices of the Bavarian Automobile Club.

The 2 cent postage rate recently made effective between Great Britain and the United States, has been extended to Hawaii.

Charles Dewey Hilles, of Dobbs Ferry, N. Y., has been appointed assistant secretary of the treasury to succeed Beekman Winthrop.

Advices from Vienna state that Russia has anounced formally to Austria her acceptance of Austrias annexation of Bosnia and Herzogovina.

New York tailors have decreed that "loud" clothes for men must go. The somber hues and high class goods will be the only strictly "proper" thing.

A large Oklahoma horse purchased for the army is training at Fort Reno for President Taft The animal will be shipped to Washington in a few days.

Members of four national societies of engineers have joined hands in favor of conservation of national resources. They represent civil, mining and electrical engineering.

The attorney general has asked Wade H. Ellis, of Ohio, to continue in his present position of assistant to the attorney general and Mr. Ellis has agreed to do so.

The coal miners of Southern Alberta and Southeastern British Columbia and operators have reached a conclusion and there will be no strike. The miners get higher wages and better hours.

A message has been received at Dawson announcing that Explorer Stefansson is fast in the ice floes at Flaxman island and will be forced to remain there for some time.

After a scene of unprecedented enthusiasm, the German reichstag, without debate voted in favor of the entire government naval estimate, which includes the construction of three dreadnaughts

Another attempt is to be made to obtain the approval of congress to the transfer of jurisdiction over the Hetch-Hetchy valley, in the Yosemite National park, from the federal government to the city of San Francisco for municipal water purposes.

Gov. Gillet's last message to the Thirty-eighth California legislature was the announcement that he had picked the Wright primary bill out of its place in the stack of measures on his desk, and by affixing his signature promptly to that act had made it a law.

The J. P. Morgan Company, the First National Bank and the National City Bank, who are acting as agents for the Pacific Telegraph and Telephone Company, have disposed of $16,500,000 worth of bonds, sent them for sale. The money accruing will be used for extension of Pacific Coast system.

A revised list of landings on the Missouri river, compiled from recent govemnent surveys, show that the distance from the mouth to Fort Benton, Mont., is 2,283 miles. Government surveys made in 1878 showed the length of the river at that time 3,112 miles. This indicates that the Missouri river has shortened itself 829 miles.

MARINES GO BACK TO THEIR JOBS ON SHIPS

Washington, March 27.—The last remaining vestige of the Roosevelt order taking marines off the battle ships and cruisers of the United States, was swept away Friday, when President Taft directed that an order be issued restoring the marines to eaxctly the same duties they had performed before they were ordered ashore.

After congress has placed a provision in the naval appropriation bill that a certain percentage of the marine corps should be assigned to ship duty, an order was issued the day before President Roosevelt went out of office restoring the marines to ships, but placing them under orders of the captains of the vessels.

Under the old system the marines were given specific duties. One of these was to fight certain guns on the secondary battery. The order placing them under the direction of the ships' captain made it possible to assign the marines to any sort of duty and to deprive them of fighting any part of the ship's battery. In restoring the old regulations the president acted upon the recommendation of the general board of the navy.

Washington State News

Spokane has voted $400,000 bonds for school buildings.

The Great Northern is to begin passenger train service to Tacoma May 23.

Granite Falls State Bank will erect a cement bank building.

Sedro-Wooley Masons have announced the completion of plans for a new temple.

Wenatchee will vote on the quetsion of issuing $40,000 of improvement bonds.

Port Townsend Masons last week celebrated the semi-centenary of their organization.

Hoquiam will hold a recall election April 25, to elect a successor to L. McTaggart, councilman, who resigned because of charges.

The Burlington railway has made Seattle its principal North Pacific coast office. Hereafter the reports from other agents will come to the Seattle office instead of going to Portland, as heretofore.

Fifty thousand dollars, invested in property paying 8 per cent interest, has been given to Whitman college by S. H. Matthews, of Spokane, the interest to be loaned out to worthy young men and women seeking college education.

At its meeting last week the Aberdeen city council authorized the expenditure of $50,000 on permanent street improvements, which will be used for the establishment of grades and other street work.

The Tacoma park board is discussing the placing before the public a bond issue of $750,000 to build roadways and park boulevards. The proposed bonds are expected to bear 5 per cent interest and to be sold at par.

After being cleaned and painted, the new fast passenger steamer Princess Charlotte, the latest addition to the Canadian Pacific's fleet, has left dry dock at Esquimault. She will be placed on the Seattle-Victoria-Vancouver run early in April.

The Farmers' Warehouse Company, composed of members of the local branch of the Farmers' Union, has been incorporated at Hatton and stock issued. It is the purpose of the company to erect one and possibly two warehouses here the coming spring in time to handle the season's crop.

Mrs. Bertha James Cornwall Fischer, daughter of the late P. B. Cornwall, has given sixty acres of land to the city of Bellingham for a park to be known as tthe Cornwall memorial. The tract is in the northern part of the city, adjoining Broadway Park plat. One of the reservations made in the donation is that Mrs. Fischer shall have the right at any time to make such improvements and expenditures on the property as she may desire.

PRESIDENT IS INVITED TO TAKE UP CASE OF MINERS

Scranton, Pa., March 29.—Reaffirming the demands already presented to the operators, the anthracite miners voted to remain at work after April 1, allowing the district executive boards of the hard coal fieds of Pennsylvania to continue their efforts to get an agreement satisfactory to the men. The miners were instructed by the convention to continue at work until such time as they are otherwise notified by the official representatives of the three anthracite districts, and the executive boads were instructed to negotiate an agreement upon such basis as the boards in their judgment believe the conditions warrant.

A resolution to ask President Taft to appoint a commission to arbitrate differneces was adopted by the miners convention and referred to the executive board to put into effect at their discretion.

SEATTLE MARKET REPORT

Purchasing Prices.

The following prices are offered to the producer by the local dealers for delivery in round lots f. o. b. Seattle, and are subject to change without notice:

Eggs—Select ranch, 22@23c. per doz.

Poultry—live hens, 16c lb; springs, 19c; roasting, 16c; old roosters, 9c; ducks, 18c; geese, 13c; live turkeys, 21c; dressed, 23c.

Live stock—Steers, 4 1-10c per lb. cows, 3⅛c; wethers, 4 1-10c; lambs, 4¾c; hogs, 6½c; calves, 4½@6c.

Potatoes—$28@30 per ton for local; $30@32 for Yakima

Ranch butter, 20c.

TACOMA QUOTATIONS

Wheat—Milling: Bluestem, $1.22@1.24. Export: Bluestem, $1.15; club, $1.05; red, $1.02.

Poultry—Turkeys, live, 20c; dressed, 22c; spring chickens, dressed, 17c; ducks, live, 14c; hens, live, 14c; spring chickens, live, 16c; geese, fresh dressed, 15c;

Butter,—Washington, 36c; Eastern storage, 30c; fresh Eastern, 35c.

Eggs—Washington ranch, candled, 22@23c.

Oats—$33@34; rolled oats, $34@35.

Hay, Alfalfa, etc—Wheat hay, $14@15; timothy, $19@22; mixed, $16@18; wild, $13@15; clover, $16@17; Ttimothy and clover, $16@18; alfalfa, $15@16; straw, $11.

Feed—Corn, $34@36; wheat, $32@33; barley, whole grain, $27@28; rolled, $29@30; shorts, $30@31.50; bran, $27@28.50; midlings, $33@34; oil meal, $40.

GOVERNOR SAMUEL G. COSGROVE PASSES AWAY

Death Comes Suddenly to State's Chief Executive at Paso Robles, Cal.

Seattle, March 29.—Governor Samuel G. Cosgrove died at Paso Robles, Cal., at 3:30 Sunday morning of Brights disease, and word was immediately sent to Howard Cosgrove, the governor's son, who was in Seattle at the time, and to Mrs. Roy Kinnear, his daughter, who lives here. M. E. Hay, acting governor, will take the oath as governor today. A state funeral will be held at Olympia Wednesday at 2 p. m.. All state offices will close on that day, and, following the recommendation of Gov. Hay, memorial services will be held over the state. Former Governors Albert E. Mead and John H. McGraw will act as honorary pallbearers.

San Francisco, March 28.—Governor Samuel G. Cosgrove, of Washington, died suddenly at 3:30 o'clock this morning at Paso Robles. The immediate cause of death is said to be heart failure, brought on by Bright's disease, from which the governor had been a sufferer for some time. Although he had been up and around the hotel for some weeks, for the two days preceding his death he was confined to his room.

"Gov. Cosgrove's heart simply failed to work, as if exhausted," said Dr. Sawyer. "Before retiring the governor remarked that he was feeling well. Shortly after midnight his wife was aroused, and she said that the governor was sleeping quietly and apparently in good condition."

Although greatly broken up by the sudden death of her husband, Mrs. Cosgrove was able this afternoon to make the preliminary arrangements for the funeral. Accopmanied by the widow and Mr. and Mrs. J. M. Anderson, of Seattle, the remains of the governor wlll leave Paso Robles early Monday morning. If connection can be made the afternoon train from Oakland will be taken north.

The remains will be taken first to Olympia, where they will lie in state. The final arrangements for the funeral will not be made until the party reaches Washington.

Former Vice President Charles W. Fairbanks wires Mrs. Cosgrove: "Mrs. Fairbanks and I have heard of the death of Gov. Cosgrove, and with inexpressible sorrow we send you our profound sympathy. The state which so greatly honored him has lost an able, loyal, honest public servant, and we who knew him and loved him from our youth, a dear and noble friend."

GOVERNOR HAY'S PROCLAMATION

Olympia, March 29.—After taking the oath of office the first official act of the new governor was to issue the following proclamation:

"It is with a full sense of the great loss to the people of Washington and the public service that this official announcement is made of the sudden death of the Hon. Samuel G. Cosgrove, governor of the state of Washington, which occurred at Paso Robles, Cal., on Sunday morning, the 28th day of March, 1909.

"For more than a quarter of a century Gov. Cosgrove was an earnest and prominent factor in all social, politcal, fraternal and business life of Washington. From the days of his young manhood, when, as a soldier of the Union, he served his country bravely and well, his strength, ability and power have ever been consistently and loyally expended toward the benefit of his nation, his state and his fellow men.

"A pioneer prosecuting attorney of his home county, he made an enviable record for enforcement of law. He was one of the leading members of the convention which framed Washington's constitution; as the regent of the state university and state college he aided in the development of these educational institutions, always dear to his heart.

"His last public service came when, fighting his illness with indomitable courage, Gov. Cosgrove made the dangerous journey to Olympia that he might urge the legslature to enact laws he beliieved were for the best interests of the whole people.

"Now, therefore, as a token of respect for his memory, I, M. E. Hay, succeeding to be governor by virtue of the state constitution, do hereby direct that all state offices remain closed upon the 31st day of March, 1909; that the flags be kept at half mast upon all public buildings for the full period of thirty days from this date, and I further request that religious services of a memorial character be held throughout the state at the hour of the final interment of his body, which will take place at 2 p. m. on the 31st day of March, 1909."

GOVERNOR HAY NOT TO CHANGE ESTABLISHED POLICY

Olympia, March 29.—"My policy as governor of Washington will be simply to carry out the line of work I have been performing as acting governor," said Gov. Hay. "It shall be my endeavor to give to the state of Washington a conservative, businesslike administration.

"As is well known, when I became a candidate for the office of lieutenant governor it was without the slightest thought that I would ever be called upon to fill the executive position. Now that those duties have devolved upon me, I shall perform them to the best of my ability.

"In the matter of appointments it is my aim and desire to secure the very best men possible to fill every position. I do not contemplate making many changes. In fact it is my policy to make very few changes, believing, as I do, that they tend to disorganize the administration. Changes will be made only for cause. Where men are doing good work, rendering capable and efficient service, the best interests of the state require that they should feel secure in their positions, and that they be confident that their services will be continued."

LAST SPIKE DRIVEN

TRACK OF MILWAUKEE LINE NOW CONNECTS CHICAGO AND SEATTLE.

No Ceremonies Mark Completion of Chicago, Milwaukee & Puget Sound—To Be Turned Over to Operating Department Within Sixty Days, It Is Expected.

Missoula, Mont., March 30.—Marking the completion of two lines of steel connecting Chicago and Seattle, the last spike in the new transcontinental railroad, the Chicago, Milwaukee & Puget Sound, was driven at 6 o'clock last evening, a mile and a quarter east of Missoula.

There was no golden spike ceremony. Besides the crew of the track laying outfit there were present at the conclsioun of the work only Chief Engineer Dauchy and special officers of the road from the Missoula offices.

The few bridges on the line remaining unfinished will be completed in three weks; ballasting work will consume but a few weeks more, and within sixty days it is expected the road will be turned over to the operating department and through train service established. The total length of the new road is 2,436 miles.

Copper River Line To Be Rushed

Cordova, March 30—E. C. Hawkins, vice president of the Copper River railroad, and Auditor Douglas left on the Northwestern for Seattle to secure men and rush forward railroad materials. Twenty cars of bridge materials went to the front yesterday.

NEW BRANCH LINE FOR MILWAUKEE LINE IN IDAHO

Seattle, March 27.—H. C. Henry has been awarded the contract for building a branch line of eighty miles in Idaho, which is to be the first of a number of feeders to the main line of the Chicago, Milwaukee & Puget Sound. The contract calls for the completion of eighty miles of road starting from St. Maries, and by way of Clarkia and Boville to the Potlach, where a connection will be made with the Washington, Idaho & Montana branch. Later it is the intention to extend the line down into the Clearwater country, opening up hundreds of square miles of new territory.

Varsity Race to Be Three Miles

Seattle, March 29.—The board of control of the state university has decided to accept the terms forced on the rowing crew in regard to the length of the intercolleigate boat race. The California institutions refused to race over a four-mile course and held out for three miles. Although the Washington university is the coast champion in this branch of athletics, and therefore in a position to speak with some authority, the board decided to take the Southerners on their own terms and race over the three-mile course. The action was taken under protest and is considered unfair by the Washington officials.

Prehistoric Armor and Weapons

Frontera, Mexico, March 29.—During the work of excavating going on here, a receptacle with an assortment of prehistoric arms was uncovered. The entire deposit is in an admirable state of preservation. A great many of the arms are strange to the collections now extant. A complete suit of armor made from copper is among the articles, and many kinds of weapons.

The Fair That Will Be Ready on Opening Date, June 1

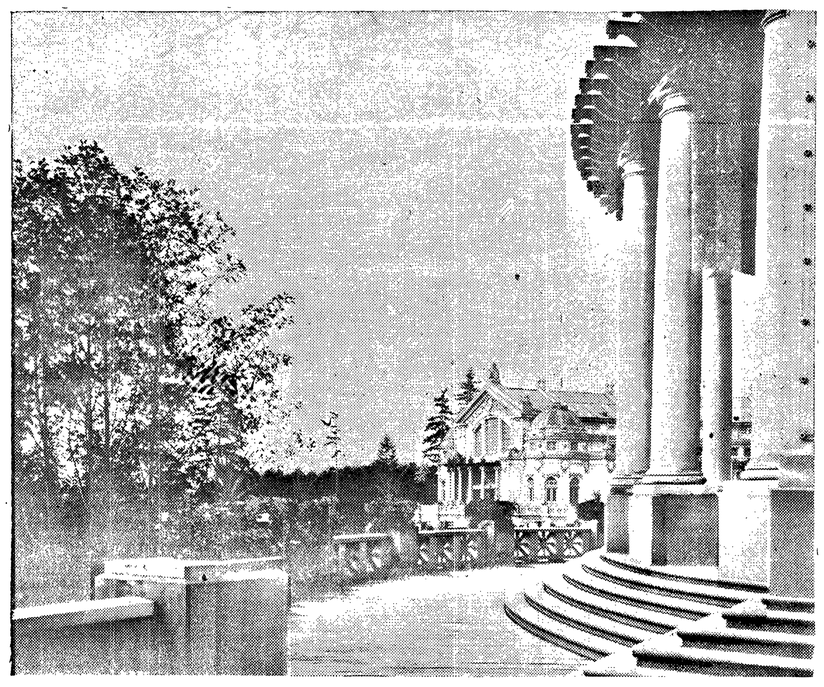

View from End of Manufacturers Building, A. Y. P. Exposition, Seattle, 1909

SUPERVISE OUTGO

NEW SENATE COMMITTEE IS PROPOSED TO CONTROL EXPENDITURES

Practically It Would Be a Committee of Comptrollers to Inquire Into Merits of Every Proposed Appropriation Coming Before Senate for Action.

Washington, March 27.—The committee on committees will recommend to the senate the creation of a new body charged with supervising expenditures and their relation to receipts of the government; in other words, a watchdog committee.

This is regarded as an important forward step in the direction of curtailing appropriations for the expenses of the government so as to prevent a decfiit in the treasury.

Practically it will be a committee of comptrollers who will be expected to examine into the merits of every proposed appropriation and avoid all duplication of expenditure authorized by congress. The membership is being selected with greatc are. Senator Hale, of Maine, chairman of the committee on appropriations, will be ex-officio chairman of this committee of comptrollers.

Chairmen of other committees will also serve ex-officio. These are Senators Aldrich of Rhode Island, finance committee; Frye, of Maine, committe on commerce; Doliver of Iowa, agriculture committee; Gallinger of New Hampshire, District of Colmubia committee; Cullom, of Illinois, foreign relations committee; Clapp of Minesota, committee on Indian affairs; Warren of Wyoming, committee on military affairs; Perkins of California, committe on naval affaris; McCumber of North Dakota, committe on pensions; Penrose of Peennsylvania, postoffice committee, and Scott of West Virginia, committee on public buildings and grounds.

The new board of comptrollers will correspond in large measure to the general budget committees of European parliamentary bodies. It is customary in England, as in continental countries, for the ministry to submit a budget of desired appropriations for the support of the government, this budget being examined and increased or decreased by a committee appointed for that purpose, which reports back to the parliamentary body.

Practically the same course will be pursued by the new senate committee. Estimates of appropriations submitted by the secretary of the treasury on the first day of each congress session for his own department and the other departments of the government will be referred to the new committe for examination. In the same way all general appropriation bills which under the present practice emanate in the house of representatives will after their passage by the house be taken up by the new senate committee before being referred to the several committees which will be charged with their examination and amendment in detail.

The need of such a committee has been recognized for some time by the wiser heads of the senate, especially in view of the increasing demand of the government on the treasury, the alarmiang growth of the annual supply bills and the present growing increase of expenditures over receipts, which if continued unchecked would wipe out the treasury surplus.

Some of the leading members of the senate who have been looking into the matter believe that through the wise deliberation of the committee it will be possible to save an annual waste of many millions of dollars. Concrete instances of such waste, due to duplication and other causes, can be cited and have been cited by senators during the consideration of the plan to appoint the committee in question.

CANADIAN PACIFIC ROAD SEEKING NORTHERN ROUTE

Vancouver, B. C., March 30.—That the Canadian Pacific railway, to checkmate the moves made by rival lines, is planning to build a new transcontinental road further north than its present line is the belief of business and railway men conversant with facts relative to development of the West.

Beginning with this autumn the Canadian Pacific will commence making large shipments of wheat to the old country by way of the Pacific. These shipments will be made from Calgary to Vancouver, where elevators will be erected to accommodate the new business.

But railway officials expect that the center of wheat production will in a few years be moved north of Calgary, probably centering about Edmonton. From Edmonton west to the Pacific at a point three or four hundred miles north of Vancoveur the grades are very much easier than those along the present route of the Canadian Pacific. The prevailing impression is that the Canadian Pacific will build from Edmonton to some point on the coast and that the bulk of the grain business will be handled by that route.

Washington Won Tri-State Debate

The University of Washington won the tri-state debate between Washington, Idaho and Oregon, held at Seattle, and secured the championship which for three years has been held by Idaho. The subject of the debate was the income tax.

RICH PRIZE IS HERE

NEW YORK FINANCIAL PAPER DISCUSSES STATE ADVANTAGES

Says Washington Has More Prospects for Advancement Than Any Other Section of United States—Seattle Designated as Logical Economic Center.

That there is no state in the Union progressing as rapidly as Washington and that Seattle is the economic center of the West toward which moneyed men of the East are looking, and which railroad magnates are bending every effort to reach in order to share in the business now developing, and expected to develop, is the gist of a long article published in the Wall Stret Journal under date of March 19. The article has to do particularly with the contest between Hill and Harriman interests in Washington. Atfer discussing the large sums of money the Harriman system will spend to reach Seattle, it says:

"But the prize sought for is rich. It is probably safe to say that no state in all the Union is progressing as fast as the state of Washington, and it is almost a unanimous opinion amongst railroad men in the West, whether or not they have lines in the state of Washington, that this particular country has more prospects for big advancement and big traffic development in the next decade than any other state in the Union. And what holds true of Washington, holds equally true of Seattle, which is going ahead at a rapid rate. For in the opinion of students of the economic situation in the West, Seattle is destined to become another, if not a greater, San Francisco.

"Not only is Washington itself one of the richest agricultural states in the Union, but along the eastern slope, where the Northern Pacific now runs, and where the Union Pacific will run, there stands between 370,000,000,000 and 400,000,000,000 feet of lumber.

"The Hill lines have received there in the past more lumber than they could possibly haul out. During a large part of the past decade, west bound business to Washington has been light. But there has been a large increase in population and the state is becoming a great distributing field for the manufactured products of the Middle West.

Says Seattle Is Logical Center

"The center of this distribuitng field is Seattle. Merchants and jobbers of Seattle can send their stuff 400 miles east to Spokane, and even beyond that, and throughout the state of Washington distribute their goods and successfully compete with Spokane. In fact it was in this very question that the recent controversy arose, which was settled by the recent decision of the interstate commerce commission in the famous Spokane rate case. It still leaves Seattle in a position to compete with Spokane in the very territory of Spokane

"There is no doubt that the Union Pacific will divide with the Hill lines its portion of the enormous Washington business. Its new line from Seattle to Portland and from Portland along the south bank of the Columbia river, over the Oregon Railroad & Navigation Company and southward to the main lines of the Union Pacific at Granger, will, unless operating standards go down, constitute the cheapest line from the standpoint of cost to the railroad. of any of the transcontinental lines; and judging by operating results today, there is much more money on the same volume of traffic for the Union Pacific in its long haul business from Washington to the East and vice versa, than there is for any competitor.

"Similarly, the Union Pacific, with its lines through Nevada, Utah, Colorado, and thence in a network throughout the Middle West, has distributing facilities for the products of Washington equalled by no other transcontinental line. And with its affiliated subsidiary lines it can gather up and deliver in Washington the products of manufacture which that state requires from the Middle West and East.''.

$25,000,000 Already Expended

The statement is made that the Harriman road has already expended $25,000,000 around Puget sound and elsewhere for terminal facilities, and that $20,000,000 more will be spent in developing these properties and in constructing a line of railroad between Portland and Seattle.

'The new line which the Harriman people will build to Puget sound,''continues the article, ''will closely parallel the Northern Pacific, and, in fact, for a large part of the way the two lines will be between Portland and Seattle within eyesight.

''The cost of the new line will be very large. Terminal facilities of the extensive kind that the Harriman roads require will call for $45,000,000. The new road itself, 230 miles in length, can be built, according to the high standards which prevail throughout the Harriman system, for approximately $12,000,000. The whole enterprise, when finished, after applying the cost of terminals to miles of new road built, will make the total cost in the neighborhood of $57,000,000 or $240,000 a mile, and as such, the most costly railroad f or its size which has ever been built.'

SECRETARY WILSON WANTS BIGGER POTATO CROP RAISED

Washington, March 30.—Secretary Wilson of the agricultural department is interested in having the potato crop of the country made larger. The growth in population is more rapid than the growth of the potato crop and Secretary Wilson wishes to prevent one of the principal articles of food from becoming dear through becoming scarce. For the year 1908 the potato crop aggregated 275,000,000 bushels. This is considerably below the average, and the result last year was that potatoes were imported in large quantities, some of them from Europe.

It is the purpose of Secretary Wilson to turn the question over to a committee of experts in his department, which will study it during the present year and then make a report. The potato crop is a severe tax on the soil, and particularly in the Eastern states, near the great centers of population, the price of potatoes is high year after year because the farmers prefer to grow something else.

In the West and middle West the potato crop is plentiful and the prices are low, but potatoes are so bulky that they cannot be shipped long distances by rail without the cost becoming prohibitive, and so the thickly settled Eastern states derive no benefit from the big potato crops of the Mississippi valley.

Secretary Wilson thinks it will be possible to encourage the farmers and market gardeners of the states east of the Alleghenies to pay more attention to potatoes and to improve their methods of potato raising. He wants them to use better seed and to cultivate the land more carefully. The expert committee named by the secretary is to visit the great cities of the East, from Boston to Pittsburg, and form the acquaintance of the market gardeners and others who are likely to be interested, with a view to securing their cooperation. Meanwhile the government will import better seed varieties from Europe, and experts of the department of agriculture will go to work to develop other varieties from them.

The farmers are to be encorauged to plant potatoes more regularly and not plant heavily in one year and almost nothing the following year. Denatured alcohol has a place in this consideration of the potato. It is from the potato that the cheapest alcohol can be made, and Secretary Wilson believes that if he induces the American farmer to grow potatoes in greater quantities the dennatured alcohol problem can be solved. The culls could be used for alcohol and the potatoes of uniform size and quality put on the market, with the result that they would bring a better price than is now commanded by the unsorted potatoes.

PROPOSED ACT GOVERNING SUCCESSION AS GOVERNOR

Olympia, March 30.—A bill which passed both houses at the last session of the legislature provides for an amendment to the state constitution which will cut down the term of successors to governors who die in office to two years. The amendment, which will be voted upon at the next general election, reads:

''In case of the removal, resignation, death or disability of the governor, the duties of the office shall devolve upon the lieutenant governor; and in case of a vacancy in both the offices of governor and lieutenant governor, the duties of governor shall devolve upon the secretary of state.

''To priovide a perpetual succession to the office of governor the following state officers are named to scuceed to the duties of governor: Treasurer, auditor, attorney general, superintendent of public instruction, commissioner of public lands. They may serve until the next state biennial election.

Spineless Cactus Found in Wild State

San Francisco, March 29.—A special from Los Angeles says that a mining man who has recently arrived in that city from Mexico reports that the spineless cactus has been flourishing in a wild state for years in the Sierra Madre ranges and valleys of western Chihuahua. Cattle eat it as readily as they do alfalfa, and thrive on it. The miner claims that it bears a large luscious fruit, from which the Mexican housewivess make excellent jam and other edible confections. W. L. Wolfe, the miner who made the discovery, brought back some of the plants with him and he has set some of them out in his garden.

Great Britain Undertakes Mediation

Berlin, March 30.—Great Britain has undertaken to find a peaceful solution of the Austro-Servian conflict. Sir Fairfax Lighton Cartwright, the British ambassador at Viena, has discussed the subject fully with the Austro-Hungarian minister of foreign affairs and a formula acceptable to Austria has been foud, which is to be communicated to the governments of Russia, France, Germany and Italy.

Des Moines Profits by Commission Plan

Des Moines, Iowa, March 30.—With the first year of the Des Moines commission plan of municipal government completed, the treasury shows a surplus of $20,000 on hand over and above expenditures. In the year previous, under the old system, there was a deficit of $180,000. Advocates of the plan, therefore, assert that the new system has saved the city more than $200,000 in the past year.

Calkins Northwestern Freight Agenl

Chicago, March 29.—R. M. Calkins, general freight agent at Butte, Mont., for the Chicago, Milwaukee & Puget Sound railroad, has been appointed traffic manager. Headquarters will be at Seattle, where a complete traffic force will be organized.

Note and Comment

Cuba will now show whether or not it can properly handle such a fragile toy as liberty.

Castro says his only desire in life now is retirement. The chair hearing no objections, it is so ordered.

Cubans are crowding up to the government pie-counter with all the alacrity of natural-born politicians.

There is enough anthracite to last eigthy-five years. By that time somebody else will be paying the fuel bills.

Admiral Bob Evans says war with Japan is impossible. But Bob has rheumatism, and is on the retired list.

How many public men there are nowadays who are particularly noticeable for being not at all like Abraham Lincoln!

The Russian police have a saving sense of humor. The warrant for Maxim Gorky's arrest describes him as a house painter.

It must be awfully nice for that British princess to have everybody "persuading" the young king of Portugal to marry her.

Perhaps, after all, it was a waste of energy on the part of the Oklahoma legislature when it abolished the title of "honorable."

That Japanese army in Mexico is likely at any moment to make a forced march through Death Valley and pl Nat Goodwin's gold mine!

Missouri is the only State that possesses the distinction of having been able to train the Standard Oil Trust to stand without hitching.

The New York theater managers, charged with degrading the stage with the presentation of vile plays, blame it all on the woman, as Adam did.

If the craze for organizing societies continues there may come a time when we shall have in this country a Society of the Descendants of Salome Dancers.

If Carrie Nation wants to do something really worth while, she might take her slipper and go down and spank those Cuban rurales that are trying to start a rough house.

Starting on his trip abroad Mr. Morgan said: "I shall look around me while I am away; if I see anything that I want I shall buy it." And he might have added, "darn the expense."

The statistics as to the amount of money spent annually in this country for intoxicants are interesting, and the evidence in several high-life divorce cases shows where most of the money goes for the demon rum.

Owing to the discovery of rich deposits of pitcblende in Cornwall, it is expected that the price of radium will be reduced so that it can be secured by the masses for about $5,200 a grain. This ought to aid a good deal in clearing away pessimism.

King Edward and Emperor William kissed three times when they parted. Considering the exhibitions they have to furnish we can hardly blame kings and emperors for not getting together any more often than is strictly necessary in order to keep wars from breaking out.

One of the most striking functions of armies and navies to-day is their usefulness in rescue work. On the day after the terrible earthquake in southern Italy and Sicily a flying squadron of battleships and regiments of troops were sent to the stricken region. It was their trained men, not their guns, that were needed.

A defeated litigant in a Leipsic court killed the clerk and seriously injured the presiding judge. We have more than our share of assassinations, but there is a certain sort of consolation in the reflection that we do not have all of them, and that Tennessee or California may occasionally be matched in one of the most thoroughly policed countries of Europe.

John Pierpont Morgan's library in New York city has been described for the first time in the newspapers. To match its riches of rare and beautiful volumes one must go to the public libraries, not the private collections, of Europe. The important thing is not that a wealthy man has acquired valuable collections, but that he has enriched America with unique and priceless works of art and added to the equipment of America scholarship. Whenever a great European library comes into the market Americans get a good part of the treasure, and ultimately the country as a whole benefits from the imported collections.

A recent occurrence in a Kansas bank has attracted wide attention in the press of this country. It was the giving of official thanks by the officers and directors of the bank to the janitor for a quarter century's faithful service. Such action is neither new nor novel. Similar things occur not infrequently; and not infrequently are betokened by something more substantial than words. Faithful service is sometimes overlooked; taken for granted; especially if it be of long duration; but not so often in these days at least, as might be assumed. The point of special note in the particular incident is the suggestion it conveys of the faithful service, throughout the world, of the humble worker in whatever sphere. The necessary service antecedent, the work before work begins, the preliminary preparation that makes all ready for the day's toil—how utterly faithful is the great army of men and women to whom it is committed, and as a rule, how little we think of it all. We expect the street cars to be running regularly at an early hour in the morning. We little think of the army of men that must be on hand to the minute, ready to take them out. We expect the office, the store and the shop to be swept and garnished and everything in ship-shape to the second, when the workers arrive, and perhaps with little thought of the workers for the workers who first do their task. We do not intend sentimentality here. The humble worker engages freely for his undertaking, and that he should live up to it is but part of the recognition of contracts on which civilized relations turn. But it will be felt, we believe, that there is an acceptance of this faithfulness more as a matter of course than in higher relations. If in this sphere an engagement is defaulted far less is thought of it than in the lower sphere. There is in other words an unconscious or subconscious tendency in us all to exact, or at least to expect, in the humbler service a machine-like quality that in the same unconscious way we do not reckon as part of the higher service. It were well that this should not be so. Or to put it differently, if the humble service be, as it is, of the small things that are in their nature a sort of matter of course, we should not become callous to them, counting on them as we count on sunrise and the other operations of nature, but remember that they are the return of the man of low estate to the top of his bent, representing his best. An encouragement to this is the sort of thing that the Kansas bank officers did. It never spoils any one to say a good word of encouragement to the lowly helper for his effort at the faithful discharge of duty—and the greater part of which is the faithfulness.

POPULAR SCIENCE

The recently perfected process of manufacturing seamless steel barrels is described in Popular Mechanics. The barrel is formed from a single piece of steel by a series of operations in hydraulic presses of special design, and, with the exception of the upper head, which is hard-brazed to the inturned edge of the body, it is wholly seamless. The bungs and vent holes are re-enforced with ring plugs of rivet steel upset in place under a 200-ton hydraulic riveter.

Methods have recently been invented for rolling out sheets of aluminum even finer than those of the ordinary tin-foil. The specific weight of aluminum is about one-eighth that of tin and its price at present is only half that of the other metal. One of the alleged advantages of aluminum-foil as a substitute for tin-foil is that tin salts are more or less poisonous, whereas aluminum salts, at least in small quantities, are practically harmless. This suggests the use of the new product for wrapping sweetmeats.

In New Zealand an automatic device has been patented for telling railway passengers the name of the next station. The names of the various stations are printed on a roll, which is rotated by toothed wheels. A "tripper" is placed, either on the track or by its side, between each station, and this is so adjusted as to strike a lever on the passing car. The motion is communicated to the toothed wheels governing the roll bearing the station names, and the ringing of an automatic bell announces to the passengers the fact that the name of the next station is on view.

What do the eye-spots on butterflies' wings mean? The naturalist, says Percy Collins, must answer frankly, "I do not know." It is thought that they have some utilitarian application, and they form one of the most intricate of all natural designs. The fact that butterflies have been captured with their eye-spots pierced, as if from the attack of birds, has been used as an argument in favor of the view that they may be "protective markings," imitating eyes because birds strike at the eyes of their victims. But this suggestion is hardly regarded as satisfactory. Among butterflies the most striking examples of eye-spots are found on the under surface of the wings.

Shrewd Prisoner.

"Here, here!" cried the copy editor, "what do you mean by saying here 'the prisoner laughed aloud for mercy'?"

"Because that's exactly what he did," replied the bright reporter; "the judge had just made a silly joke at his expense."—Philadelphia Press.

Before the average girl has been engaged two weeks, she has made a list of all the furniture around the house that she intends to take with her.

The only way to guard against a man hearing what you say about him is to say something nice

Old Favorites

Beautiful Snow.

Oh, the snow, the beautiful snow,
Filling the sky and the earth below;
Over the housetops, over the streets,
Over the heads of the people you meet;
Dancing, flirting, swimming along.
Beautiful snow, it can do nothing wrong,
Flying to kiss a fair lady's cheek,
Clinging to lips in a frolicsome freak,
Beautiful snow, from the heavens above,
Pure as an angel and fickle as love.

Oh, the snow, the beautiful snow,
How the flakes gather and laugh as they go,
Whirling along in its maddening fun;
It plays in its glee with everyone,
Chasing, laughing, hurrying by,
It lights up the face and it sparkles the eye;
And even the dogs with a bark and bound
Snap at the crystals that eddy around.
The town is alive and its heart's in a glow
To welcome the coming of beautiful snow.

How the wild crowd goes swaying along,
Hailing each other with humor and song,
How the gay sledges like meteors flash by,
Bright for a moment, then lost to the eye,
Ringing, swinging, dashing they go
Over the crest of the beautiful snow,
Snow, so pure when it falls from the sky,
To be trampled in mud by the crowd rushing by,
To be trampled and tracked by the thousands of feet
Till it blends with the horrible filth in the street.

Once I was pure as the snow, but I fell;
Fell, like the snowflakes, from heaven to hell;
Fell, to be trampled as the filsh of the street;
Fell, to be scoffed, to be spit on and beat;
Pleading, cursing, dreading to die,
Selling my soul to whoever would buy.
Dealing in shame for a morsel of bread,
Hating the living and fearing the dead.
Merciful God, have I fallen so low
And yet I was once like this beautiful snow?

Once I was fair as the beautiful snow,
With an eye like its crystals, a heart like its glow;
Once I was loved for my innocent grace,
Flattered and sought for the charm of my face,
Father, mother, sisters, all,
God and myself I have lost by my fall.
The veriest wretch that goes shivering by
Will take a wide sweep lest I wander too nigh
For of all that is on or about me I know
There is nothing that's pure, but the beautiful snow.

How strange it should be that this beautiful snow
Should fall on a sinner with nowhere to go.
How strange it would be when the night comes again
If the snow and the ice struck my desperate brain;
Fainting, freezing, dying alone,
Too wicked for prayer, too weak for my moan
To be heard in the crash of the crazy town
Gone mad in its joy that the snow's coming down
To lie and to die in my terrible woe,
With a bed and a shroud of the beautiful snow.

—J. W. Watson.

Everybody Lucky.

An old farmer of the County of Durham called at a roadside public house where he was well known. The landlady asked him to buy a ticket for a lottery they had on there.

"Well," he said, "I hae naught in ma pocket, or I might."

"Oh, that's a' reet, John," she says; "take the ticket and pay for it any time."

Some time later John called again and the landlady asked him if he knew who had won the lottery.

"No," he said, "who won?"

"Well, hardly durst tell you, but oor Sam won. Wasn't he lucky?"

"Aye," said John, "he was lucky. And who was second, then?"

"I durst hardly tell you. Who would you think now?" she said.

"I couldn't say," said John.

"Well, it was oor Sally. Wasn't she lucky?"

"Aye, she was lucky," said John, "and who was third?" he asked.

"Well," she said, "you would never guess, and I might as well tell. I was third. Wasn't I lucky?"

"You were," he said. "Did I ever pay you for that ticket, missus?"

"No, John, you didn't," she said, fawning upon him.

"Well," said John, "isn't I lucky?"

The Better Part.

A delightful little story is told of Prosper Merimee, the French author. He was once guest at a royal hunt, when hares, pheasants and other game were driven before the emperor and his followers, and the servants picked up the victims of the sport.

Among all the members of the hunting party, Prosper Merimee alone had no trophy to display.

"How does this happen?" asked some one.

"Where game is so plenty, the merit of a marksman seems to me to lie in hitting nothing," replied Merimee, with grave courtesy, "so I fired between the birds."

A man never wants to be a woman except when a woman abuses him; then he would like to be a woman, to talk back.

ENDURANCE OF THE HORSE.

Driven Daily, the Distance He Can Go Is Not Great.

"What is a fair day's work for a horse?" is a frequent question and very difficult to answer. The London bus horse does eighteen miles a day, at a rate of seven miles an hour in double harness with a four-ton bus; a pair of post horses used to do twenty-six miles with a one-ton coach at eight miles going and six returning.

"I have known the horse in the heavy deer van of H. M. Buckhounds to do over eighty miles in a day," says a writer in Country Life in America, "but they were never worked more than twice a week. A good horse will trot his twenty or thirty miles a day for several days consecutively, but cannot keep it up; he may do sixty miles in one day, but then must have a rest the next.

"Small horses, other things being equal, stand more work and recover more quickly than big horses. Some remarkable instances of the powers of ponies are given in William Day's book, which records a run of 107 miles in fourteen hours by two boys on ponies, and one of 172 miles in twenty-three and a half hours by a twelve-hand pony (led), which beat the coach from London to Exeter; the times given included all stops.

"Town work, on account of the frequent stops and the hard pavement, induces fatigue, and especially leg wearlness, sooner than country life. Two horses worked well within their powers will always prove more economical in the end than one that is habitually driven to the utmost limit of his capacity.

"There are, however, many cases where from different causes one horse represents what the schoolboy called the 'irreducible maximum,' then the animal par excellence to be bought is the cob, though he will not be be too easy to find in this country, where the love of fast trotters has dominated the question of general utility.

"Yet the true cob, sturdy in build, with plenty of bone but enough blood to keep him from being sluggish, is one of the most useful specimens of the equine race. Well under fifteen hands, he is easy to mount and sufficiently short in his stride to be a comfortable back for even elderly men, and he is up to quite a considerable weight; in harness he is sprightly, quite fast enough for ordinary purposes, and being low and thick is capable of a surprising power of draft.

"In England, where he is as common as he is rare here, he is the mainstay of the small and the general drudge of the large establishment, and is usually an ornament to both. He should carry his head well, have undenied good shoulders, a short back, and powerful quarters, being, in short, a big horse in a small compass."

PAY-DAY.

It was pay day, and every one had got his envelope before the dinner hour. Some of the men had gone out quietly as soon as the little packet had been handed to them, only to return again to their desks. At noon there was a slight let-up in the work, as half the force prepared to go out to get something to eat.

"I like pay day," said a thin man, "because then I always spend 10 cents more for lunch, and it makes me feel better all the rest of the day."

"You ought to eat more, anyway," said the stout old clerk, eyeing the smaller man with disfavor. "I spend all my extra money on food. Not being married, I have to have some extravagances."

"I don't call being married an extravagance," remarked a third. "It costs about once and a half as much to keep two as it does to keep one. As a matter of fact, I have saved money—or rather my wife has—by it."

"Saved money!" exclaimed one who was struggling out of a tattered office coat into his neatly pressed street jacket. "I don't see how any one can save money, not in this world, at any rate. It costs so much to keep up appearances!"

"I guess you're right," said the faded cheerful man, who had worked there the longest. "I found that out when I was your age, and I decided that there are lots of things better than appearances. I've got 'em in my room, any time you'd like to see. Anybody going to Cutter's to eat?"

No one cared to just then, and the faded man went out alone.

"What did he mean?" inquired the married man. "What has he got in his room?"

"Oh, nothing much," said the stout clerk. "His wife died, you know, about ten years back, and he's been living by himself. Collects books and pictures. Spends his money that way. I'd rather eat."

"So'd I. Or buy clothes," said the stylish youth.

"I wouldn't," said the married man, emphatically. "I know how he feels. His wife died, you say? I never knew that before. He put his hat on. "I think I'll go to Cutter's to-day."

They Need It All.

"How long does it take a correspondence school student to graduate?"

"That depends."

"On his mentality?"

"No; on how much money he has."—Houston Post.

We never knew a woman or a boy who wouldn't run a mile to see a fire

The Port Angeles Grocery Company

PHONE 38

For All Days

3 lbs. Raisins 25 cts.
3 lbs. Currants 25 cts.

Not for One Day, but for All Days

Nice, Large, Dry Peaches, 3 pounds 25c.

Port Angeles Grocery Co.
PHONE 38

— THE —
OLYMPIC = LEADER
OFFICIAL COUNTY PAPER

Subscription Price $1 per year.

Entered as Second-class Matter in the Post Office at Port Angeles, Washington.

LARGEST CIRCULATION IN CLALLAM COUNTY.

Published Every Friday at Port Angeles by The Webster Publishing Co.

FRIDAY, APRIL 2, 1909

Judicious advertising and intensive farming, coupled with a proper spirit of enterprise by the citizens of a community, sounds the key note to financial success at many of the towns in the Northwest. The benefits of publicity are in evidence everywhere. One can hardly pick up a paper without noting some interesting story of development caused by judicious advertising or intensive agriculture.

The Elma Chronicle tells of a man who, five years ago, entered upon a ten-acre tract of logged-off land and prepared it for small fruits. His efforts were crowned with success. The tract, bought for a pittance, recently sold for $170.00 an acre. Intensive farming did it.

The Portland Oregonian cites an instance where a village of seventy-five inhabitants was soon transformed into a thriving town of several hundred by judicious advertising. The residents of Lyle in Eastern Washington started a "booster" fund and its seventy-five inhabitants subscribed $1084.00, or a little more than $14.00 per capita. This money was used in advertising the town and surrounding country. The results are shown in a statement made by a member of the Booster club:

"We are literally swamped with inquiries from the most desirable class of homeseekers any agricultural district can possibly desire. Although our expense for advertising space has only amounted to $100 a month, the returns have been simply colossal."

What others have done, Port Angeles can do. Clallam county has many natural advantages which if properly advertised in the East and Middle West, where the people have been raising fifty-cent corn during the hot summer months and shivering around their hard coal burners during the winter, would attract many people. No section of the state is better adapted to dairying and fruit raising. Clallam county is the home of the cherry and the pear; small fruits thrive here with scarcely an effort. As the Port Townsend Call puts it:

"These days people contemplating finding a new location depend to a great extent on publicity bureaus for their first information and when a city or town fails to maintain such a means for furnishing such information their progress is slow and they will remain far behind other places which expend money in the way of legitimate advertising."

Among the commendable acts of the recent legislature is a change in the jury laws of the state. Under the old law men not qualified to sit on a jury were chosen and must appear in court at the expense of the county only to be dismissed. The new system provides that none but those qualified shall be drawn, thus saving a lot of needless expense to every county in the state.

TWO PAPERS FOR PRICE OF ONE

Sunday Post-Intelligencer and the Olympic-Leader combined, will be sent one year to any address for $2.50. Regular rate is $2.50 a year for the Sunday P.-I. alone—a paper from 60 to 80 pages. Daily P.-I. is $6.00 a year. The Olympic-Leader and the daily one year for $6.00. The Twice-a-week P.-I. has been consolidated with the Daily and Sunday.

I have a few fine pieces of Seattle income property to trade for Clallam County farms or acreage.
S. A. OWEN,
Hotel Angeles, Port Angeles, Wn.

THE CITY NEWS

Dogfish oil at Fish Market.

John Cain is a Seattle visitor this week.

Bloaters, 6 for 25c at Fish Market.

50 different styles of shirt waists at the White House.

Second hand sewing machines cheap at Bakers.

Eastern Oysters, 75c per quart at Fish Market.

C. E. Cushing came down from Seattle yesterday.

Mrs. S. A. Owens and daughter Kathryn went up to Seattle yesterday on a visit.

"Happy Home" Evaporated Peaches 15 cents per pound, 2 pounds for 25 cents. Seevers Cash Store.

Nice line of fishing tackle at H. Gutenberg & Co.'s at reasonable prices.

B. F. Templeton, from Montana, has bought out the Chet. Rice barber shop.

Mrs. Roy McClinton and son are visiting at the home of grandma and grandpa R. D. Wilson.

Miss Ball entertained the teachers of the Angeles schools last Saturday in a very charming way.

Mrs. Henschel is moving today into her pretty new cottage on Fourth between Laurel and Lincoln.

J. F. Hart, Georgetown, and Howard Hart, Neah Bay, were here to attend the funeral of Mrs. Otto Hart.

Mrs. L. G. Sutton of Port Crescent arrived Saturday for a visit with her sister, Mrs. Soule, at Mt. Pleasant.

Roy McClinton came down from Seattle Saturday on a short business trip, returning to the city on Sunday.

Rev. Horace Williston accompanied Miss Viola Stillwell down from Townsend Tuesday where she has been a guest at his home for some time.

Geo. L. Edmundson, wife and daughter, McKeesport, Pa., are welcome guests at the R. D. Wilson home, arriving Tuesday. The ladies are sisters.

F. B. Carlisle is enjoying a visit from his father, F. H. Carlisle, Malden, Mass. The gentleman arrived yesterday, F. B. meeting him in Seattle.

The Chamber of Commerce did a wise thing Monday in the selection of J. M. Davis as secretary of that organization. Mr. Davis is an energetic business man with high ideals and is vigorously loyal to them. He is popular, his judgment is good, and will always seek to advance the best interests of the town and community at large.

The choir of the Congregational church under the direction of N. H. Bonnett are preparing a special musical program for Easter Sunday. There will be Easter anthems rendered at both morning and evening services, also solos and other special numbers. This will be an opportunity for the music lovers of Angeles to enjoy a treat. The twelve members of the choir in the lines of expression and harmony produce some very pleasing effects. Next week's edition will contain the full program of the music for Easter.

Music for Sunday, April 4th.

Morning.

Anthem, Worship the Lord — Choir.

Evening.

Anthem, Oh how Amiable—Choir.

Contralto Solo, I'm a Pilgrim—Mrs. Dumont.

Kippered Salmon for luncheon at Fish Market.

You are cordially invited to call and inspect the beautiful line of High Class *Suits, Skirts, Waists, Coats* and other wearing apparel in the season's latest styles as shown by

Chas. A. Stevens & Bros.

the greatest establishment in the world devoted exclusively to Women's wear.

I shall be pleased to show you the handsome fashion plates and beautiful samples of materials from which the garments are made, and I am sure you will enjoy looking through the line.

As their representative for this town I hope to have the pleasure of serving you at an early date and assure you of prompt and courteous attention.

Mrs. Amalle Goldwater,
Port Angeles, Wash.

THE Candy Castle
2 West Front Street

The Place for Home Made Candies
HOT DRINKS
Beef Tea 10c : Chocolate 5c

HANNAH DONAHUE
Proprietress.

REALTY TRANSFERS

Furnished by Brumfield & Ridenour Abstracts of Titles and Real Estate, Port Angeles, Wash.

Alex Grant estate to James W Warren, lot 5, 6, blk. 391, Townsite, administrator's deed, $200.

Jos T Greenleaf et al to Thos T Aldwell, und half lots 8, 13, blk. 10; 1, 2, 19, 20, blk. 70, 1, 2, 18, 19, 20, blk. 88, 1, 2, 19, 20, blk. 91, Townsite, warranty, $10.

S A Barbour to Francis W Brooks, und qr lot 2 (ex 5 acres), sec 35, 31, 7, warranty, $125.

D A McMaster to Francis W Brooks, und qr lot 2 (ex 5 acres), sec 35, 31, 7, warranty, $125.

H T Sappington to Francis W Brooks, und half lot 2 (ex 5 acres), sec 35, 31, 7, warranty, $250.

Edwin Herrick to R Escrett, Jr., lot 2, 3, blk. 1, P S C C sub, quitclaim, $10.

G M Lauridsen to O N Marsolais, sw qr sw qr, sec 12; ne qr ne qr, sec 14, 30, 8, nw qr nw qr, se qr ne qr, nw qr se qr, sec 13, 30, 8, warranty, $2000.

Martinus Borseth to Grays Harbor & P S Ry Co., strip through lots 7, 8, sec 32, 31, 15, right-of-way agreement, $1.

Cordelia Konopaski to Grays Harbor & P S Ry Co., strip 100 feet wide through se qr nw qr, sec 10, 29, 13, right-of-way agreement, $1.

Kron O Erickson to Grays Harbor & P S Ry Co., 18.96 acres of lots 2, 3, 4, sec 23, and north half sw qr, sec 24, 28, 15; 27.07 acres of lot 10, sec 20 and lots 2, 5, 6, 11, 12, sec 29, 28, 14; ne qr se qr, sec 30, 28, 14, deed, $1830.40.

State of Washington to C C Henry, west half lot 5, blk. 4, tide land west, tide land deed, $240.

State of Washington to Annie Palmquist, tide land front, lots 1, 2, sec 32, 31, 15, tide land deed, $582.50.

Lincoln Land Co. to E G Lowry, lot 14, blk. 430, Townsite, warranty, $1.

Chesley McFarland to Robt Ochsenfahrt, west half sw qr, sec 5, 30, 7, warranty, $1.

Elizabeth Pydee to C C Henry, lots 18 to 23, blk. 129, D W Morse sub, warranty, $200.

John Trumbull to C C Henry, lots 18 to 23, D W Morse sub, quitclaim, $150.

C J Farmer to Milwaukee Land Co., nw qr sec 34, 32, 13, warranty, $100.

Wm Winch to Milwaukee Land Co., nw qr se qr, sec 10, 32, 13, warranty, $350.

Carolyn G Adsit to Milwaukee Land Co., sw qr, sec 32, 31, 11, warranty, $100.

Louise Jacobsen to Milwaukee Land Co. se qr sw qr, sw qr se qr, sec 14, 31, 14, warranty, $100

Walter Goodwin to Aug A Johnson, 24 acres in lot 2, (also 20 ft r of w, 60 rods long) sec 27, 31, 7, warranty, $3200.

Walter Goodwin to John Delaney, . . acres in lot 2, (also 20 ft r of w) sec 27, 31, 7, warranty, $10.

John Delaney to Walter Goodwin, . . acres in lot 1, sec 27, 31, 7, quitclaim, $10.

Walter Goodwin to H E Abell, . . acres in lot 1, (20 ft r of w) sec 27, 31, 7, quitclaim, $1.

M Neketen to M J Kerkes, se qr se qr se qr, sec 14, 30, 6, warranty, $10.

All kinds of green vegetables at Fish Market.

Mrs. Otto Hart passed away at her home at Port Gamble last Friday, March 26th, and the mortal part was brought here for burial in Ocean View cemetery. Funeral services were conducted Sunday morning from the home of Thos. Bayton, Rev. C. E. Fulmer officiating. Mrs. Hart had been a long sufferer from cancer, and her death, while a shock to her friends, was not entirely unexpected.

Mrs. Hart was formerly a resident of Port Angeles and loved by all who knew her. The family have the sympathy of the entire community in their bereavement.

Dungeness is to have a new rural delivery route from this date on. Archie N. Taylor has been named carrier, with Tom Taylor assistant.

Mr. and Mrs. J.L. Keeler of Sequim were business visitors here Monday.

Sam Woodcock left Monday for the west end to renew his labors there.

E. R. Gehrke was a passenger west on Monday's Bellingham.

A pure, wholesome, reliable Grape Cream of Tartar Baking Powder

The cream of tartar used in Dr. Price's Baking Powder is in the exact form and composition in which it occurs in the luscious, healthful grape.

Improves the flavor and adds to the healthfulness of the food

No Alum — No lime Phosphate

Dr. Price's Cream Baking Powder

Summer Wear for Men, Boys & Children
In the Famous
FOOT = SCHULZE OXFORDS

The Western Merchant, not many years ago, thought that his footwear must be bought in the east but it is different today. It is "Western made shoes for Western people." The **Quality** of **Foot-Schulze** goods will be found to equal the eye for pleasing Styles and designs. We consider that the very latest styles, the very best leather and workmanship is none too good for our Customers. Come in and see, a pleasure to show them

Repair Your Shoes

Our Repair Shop is fitted with all modern Facilities to do all kinds of Shoe Repairing. Old Shoes made to Look Like New

J. P. JENSEN SHOE STORE

For Your

Carpets : Rugs : Axminsters
Tapestry Cashmeres Ingrains
and Granits Call and see us

Fishing Tackle, just received a full line. Prices right

Planet Jr. Seeders and Cultivators

Range, the great Majestic

Poultry Netting

Granite Ware see our assortment your choice for 25c

R. D. WILLSON
HARDWARE CO.

PALACE OF SWEETS

Choice Candies
The Freshest Fruits

BOX CANDY A SPECIALTY
SOCIETE CHOCOLATES

EASTER EGGS AND NOVELTIES

McDONALD & GRAHAM

Real Estate Loans

Farm and Timber Lands

Fire, Life, and Accident Insurance

Badger Realty Co.
H. Fathers, Mgr.
Port Angeles, Washington

Fishing Tackle

We exhibit with great satisfaction and pride our new line of fishing tackle to our many friends who have grown into the habit of looking to us for everything new and practical in the tackle line.

Our Experience

As fishermen has taught us just what to buy for all kinds of fishing and our experience in buying has taught us where to buy to get the right prices to suit everyone that fishes.

Our Lines, Leaders and Flies

We have bought direct from makers and this means their freshness. The better price we get by buying direct will be a saving to our many patrons.

Fishing Poles

Over 100 rods to choose from.

In Bristol Steel, Split Bamboo and Lancewood in both Casting and Bait Rods; also many styles in Trunk and Pocket Rods.

Reels

Our line of reels needs special mention as we have many new styles and excellent values. An excellent assortment of Spoons, Bait Hooks of all styles, Sinkers, Baskets and landing Nets, etc.

TRY OUR PRESERVED SALMON EGGS.

For bait fishing, always moist and tough. SEE OUR WINDOWS

C. E. NAILOR

PRESCRIPTION DRUGGIST

Phone 41. Mail Orders Are Solicited

You Hear It Everywhere

The Gate City Grocery has lowered the Price of Groceries

QUALITY?

Note the slogan of the Amocat Brand "Nothing Just as Good."

Figures that Speak for Themselves

Silver Loaf Flour $1.50 pr sk

10 lb sack Salt	.20	Amocat Sliced Pineapple	.25
10 lb pail Leaf Lard	1.50	Amocat Lemon Cling Peach	.25
5 lb pail Leaf Lard	.75	Amocat Custard Pumpkin	.15
Choice Hams	17c lb	3 cans Zepa Tomatoes	.25
Picnic Hams	12½c lb	1 gal. Zepa Catsup	1.00
Salt Pork	13c lb	1 bottle Zepa Catsup	.15

Humes New York Maple Sugar 20c lb

COFFEE

Of fine flavor and of excellent cupping quality

Our Special Blend 35c
Home Roast 25c

REMEMBER

Lowest Prices =:= Best Goods

GATE CITY GROCERY

PHONE 243

Face to Face with the Manager.

Keep Your Eye

on us. We are selling real estate every day

We know how and where to get the buyers

We are in touch with 6000 wide awake Realty firms in different parts of the U. S. A. There are no drones in our office. If you want to buy, sell or trade anything, talk with Lowry.

CHEHALIS REALTY AND INVESTMENT CO.

CITY NEWS

Fresh fish at the Fish Market.

California Honey, 20c at Fish Market.

Try our smoked Salmon. City Fish Market.

Norwegian Sardines, 10 cents at Fish Market.

See our stock of Salt Fish. City Fish Market.

W. B. Ritchie went down to Ozette Wednesday.

See Baker & Son for all kinds of Lamp Chimneys.

The Congregational parsonage has been improved with a neat fence.

"Wessons" Cooking Oil 30 cents per can. Seevers Cash Store Co.

For perfect vision get the Crystal Lense. Turkington, optician. 313 Front St.

Nat Hawkins has bought the Fred Schuler residence property on Tenth street.

P. Grubb, Fred Farmer and G. M. Lauridsen were returning passengers from Seattle Tuesday.

All minor growths of the skin removed by electricty.
Dr. T. J. Appleton.

Flags were at half mast in Angeles out of respect to Governor Cosgrove. Every true citizen regrets his untimely death.

The W. C. T. U. will meet with Mrs. Geisness, corner 3rd and Vine, Friday, April 9th, at 3 p. m. Everybody welcome

A large shipment of lace curtains, art squares, lace curtain stretchers at a close out price. H. Gutenberg Hardware & Furniture Store.

Notice— C. C. Bowman, D. V. S., will be in Port Angeles from the 1st to the 3rd of each month, Dungeness and Sequim, 4th to 6th. tf

Large shipment of linoleums, matting and carpets, and floor oil cloth. Very nice patterns of linoleums, the best quality, 45c up, at H. Gutenberg Hdw. & Fur Co.'s.

Now is the time to look after your wire fencing. We have a big stock of different varieties at very reasonable prices Call and see us for estimates and prices. H. Gutenberg Hdw. & Fur. Co.

We take great pleasure in selling "Ridgeways" Teas, "Preferred Stock" Canned goods and "Barrington Hall" Coffee, as they are the finest that money can buy. Seevers Cash Store Co.

Just in, nicest line of Baby Carriages and Go Carts ever brought to the city. You must see them to appreciate them. The prices are right. H. Gutenberg Hdw. & Fur. Co.

Rev. Edgar M. Rogers arrived last Saturday and took up the work as rector of St. Andrew's Episcopal church, holding services last Sunday. The reverend gentleman met with a warm welcome.

The streets of Port Angeles presented a deserted appearance yesterday. The trout fishing season opened yesterday morning and every true disciple of Isaac Walton hied himself away to one of the numerous mountain streams of the vicinity for a day's sport.

Andrew Rustvik and Bertha Larsen were united in marriage by Rev. C. E. Fulmer on Saturday evening, March 27th. The ceremony was held at the Scandia House, in the presence of a select company. An excellent wedding dinner was served. The happy couple were the recipients of many beautiful gifts.

With the good music at the Congregational Church has also come a new interest in money matters. Mrs. Stephen Smith received a gift from her cousin, Alba. B Johnson, of Philadelphia, of $100 to finish the parsonage and put in electric lights. In the same mail came a check from L. J Colman of Seattle of $65 90 to pay for material to fence the parsonage lot. The church has also had a gift from a wealthy lady in the East, to be applied toward the debt.

There will be a return wrestling match between Thos. Pattison of this city and George Hubbard of Dungeness at the opera house here on April 10th next, there will also be two or three good preliminaries; this will all be good clean sport and ladies are particularly invited to be present. A dance will be held afterward, the best music having been secured. This promises to be a first class match as Mr. Hubbard had only a little over our local man in their last set to and Tom has improved much since then and is now systematically training.

TO THE PROSPECTIVE BUILDER

For your hardware, doors and windows, lime, cement and plaster, call in and see us and we will cheerfully quote you lowest prices on all goods. We have a special price on all kinds of nails. H. Gutenberg Hardware & Furniture Store.

Finnan Haddies at City Fish Market.

Repairing of all kinds done at the Gate City Machine Shop.

See Baker & Son for Mop Sticks at 10 cents while they last.

"Heinz's Stuffed Olives, 40 cents per bottle. Seevers Cash Store Co.

Finest line of Shirt Waists in the city at the White House.

Diseases of the Eye, Ear, Nose and Throat. Dr. T. J. Appleton.

All base ball players are requested to report for work Thursday, April 8th.

See Bakers' stock of new and second hand furniture before buying. They can save you money.

Good line of light and heavy harness, wagons and buggies, at H. Gutenberg's Hdw. & Fur. Store.

A good line of pruning shears, pruning hooks, and spray pumps at H. Gutenberg Hdw. & Fur. Co.'s

"Purity" Olive Oil 25, 50 and 95 cents per bottle. One half Gallon $1.75. Seevers Cash Store Co.

Fresh arrival of spring goods, trunks, valises, bags, shirts, men's, youths,' and boys,' suits at Times Clothing Mart.

The W. C T. U. will give a social in the G. A. R. Hall Tuesday evening, Apr. 6th. Program and refreshments 15 cents.

Central Baths - New porcelean tubs; hot water always ready. Four chair barber shop; best service in city. Critchfield & Getty.

F. E. Warner, O. G., will be at the Merchants hotel April 7, 8, 9, 10, 11, 12, and 13. If your eyes need attention call. Office hours from one to six p. m. 3t

Made to Order by individual measure, Ladies Man Tailored Suits. 500 samples to select from. All up-to-date weaves Chas. A. Filion.

Monday night last saw a large turnout at the Olympic Club. The regular club orchestra practice was held. The orchestra now includes ten pieces.

The Civic club will give a dance at the A. A. A. Hall, this Friday evening. Tickets 25 cents. Everyone urged to come out and assist in the good work.

The ladies of St Andrew's Guild will hold a Rummage Sale in Mr. McInnes office, opposite opera house, on the afternoon and in the evening of April 20th.

There are things doing every Friday night in the M. W. A. hall. There is a contest on, the losers to pay for the supper. Get in boys and enjoy the feed.

Mrs. Ida L. McKechnie, president of Clallam County W. C. T. U., met with the state executive at headquarters, 301 Arcade Building, Seattle, Wash., the 23rd and 24th, to perfect plans for the A.-Y. P. exposition and annual state convention. June 9th will be flower day at the A.-Y. P. exposition. July 28th will be W.C. T. U. day. Margaret Dye Elis of Washington, D. C., will speak in the auditorium. The annual state convention will be held at Puyallup in September.

A GOOD RANGE FOR $30.00

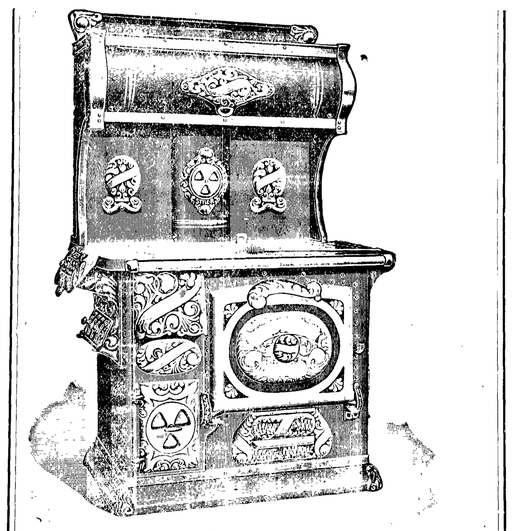

Large Oven =:= Guaranteed in Every Way

The great Oliver Plow, the best On the market the Prices are Right

We have a few heaters left which we will close out at Reasonable Prices

The best wagon on the market is the BAIN & WEBER

H. Gutenberg Hdw. & Fur. Co.

The Popular Store.

Why ?

When a House

with the reputation that HILLS BROS. of San Francisco have signed an exclusive contract with another house, as they have With us, it shows that that house has the confidence of reliable people. We have their entire line to offer you and will tell you all about them in the next issue of this paper.

Remember, we are not trying to sell you cheap goods Our trade is built on quality. We will save you money. Ask those who have been with us for four years. There's a reason why we have the largest stock and largest trade in the city.

Why ?

E. W. MERRILL & CO

"THE HOUSE OF QUALITY"

A Large Line of New Hats

just received this week at the

MARVEL

MILLINERY

Sales have been beyond our expectations but we are ordering more in keeping with our sales so the assortment is still complete, and will gladly allow you to compare our prices and styles. Ask to see our line of

HOSIERY, UNDERWEAR,
RUCHING, RIBBONS, etc.

I have made arrangements with one of the leading Modistes of Seattle and can now take orders of costumes, coats, suits, etc. Be sure to see our samples before purchasing elsewhere.

MARVEL MILLINERY

Mrs. I. L. JAMESON,
next Johnson & Bork.

Chic Food will make the chickens lay, $1 50 for 100 lbs. F. B. Carlisle Co., Port Angeles

Gray's Cash Store

We don't make a big splurge but we do make the right prices.

Mrs. Ada M. Dumont

VOICE CULTURE

Will reside in the city permanently. Phone 100.

Mary Luppen

Piano Instruction

Leschetizky Method

Piano Instruction $1.00.
Telephone No. 69.
Will remain in the City 2 years

The O. K. Barber Shop

Hair Cutting 25c
Shaving 15c

Not in the Combine. Hair Cutting a specialty.

C. E. COLE

Shop opposite Post Office.

Sheriff's Sale.

Cause No. 2418.

In the Superior Court of the State of Washington for Clallam County.

Isebella Brown, plaintiff, vs. Joseph Sigler, defendant.

Under and by virtue of an Order of Sale or Special Execution issued out of and under the seal of the Superior Court of the State of Washington, holding terms at Port Angeles, in and for said county, on the 9th day of March, A. D. 1909, upon a judgment rendered in said court on the 9th day of March, 1909, in favor of Isabella Brown, Maggie Brown and W. S. Brown and against Joseph Sigler, for the sum of Eighteen Hundred and Ninety-nine and no 100 Dollars, together with attorney's fees, interest, costs and increased costs, and to me directed and delivered, commanding me to sell the following described property to satisfy said judgment, to-wit:

The northwest quarter of the northeast quarter of Section twenty, Township thirty north, Range three west of the Willamette Meridian, in Clallam County, Washington.

Now Therefore, Notice is Hereby Given, That on Saturday, the 10th day of April, A. D. 1909, at ten o'clock in the forenoon of said day, I will sell the above described property, or so much thereof as may be necessary to satisfy said judgment, together with attorney's fees, interest, costs and increased costs, in all amounting to the sum of $1,924.10.

Said sale will take place at the front door of the court house in Port Angeles, in said county and state, and will be at public auction, for cash in hand to the highest and best bidder.

Dated at Port Angeles, Wash., this 10th day of March, A. D., 1909.

A. J. COSSER, Sheriff.

Your Deposit

in our bank

is guaranteed

BY U. S. Government supervision.

BY A conservative management.

BY A capital and surplus of $27,500.00.

BY Stockholders, men of means, who are liable to the depositors to the extent of $25,000.

BY The best anti-dynamite proof safe for your funds.

BY Burglar insurance for every dollar kept in the bank.

BY Insurance against daylight hold-ups.

NOW! What more do you want?

STOCKHOLDERS.

C. J. Farmer, A. I. Filion, John C. Hansen, G. M. Lauridsen, H. J. Bugge, W. F. Delabarre, J. P. Christensen.

Citizens National Bank

Port Angeles, Wash.

LEWIS LEVY

Real Estate Broker

City Property
Timber Lands
Ranches

Summer Homes on Scenic Lake Crescent

Cor. Front and Laurel, Port Angeles, Wash.

Thos. T. Aldwell

Established 1890.

Rooms 10 & 10a Aldwell Blk.

See him for

Real Estate
Surety Bonds
Fire Insurance
Time Investments
All Information
Cheerfully Given

Special care given property of non-residents

Thos. T. Aldwell

Established 1890.

Clearing Sale Prices

on all our

TEA SETS
CHOCOLATE SETS
FINE VASES
ORNAMENTAL CHINA
SILK FANS
SILK HANDKERCHIEFS
and a grert variety of othe articles in silk
CHINA SILK in white, cream and light blue
CHINA PONGEE SILK
BAMBOO FURNITURE

Hong, Young Co.
Ling Toy, Manager.
Phone 25.

LEADING DAIRY SECTION

From page 1.

project would fail and hesitated to embark upon an enterprise, which in their opinion possessed, to say the least, a large element of uncertainty. They argued that the water would run along the ditches alright but that it would sink with such rapidity to the gravelly strata and be absorbed thereby that it would fail to accomplish the end desired. That the optimists were right is evidenced by the single statement that before the days of irrigation most of the land on Sequim prairie could have been bought for $5 an acre, while today as a result of irrigation its average value may probably be conservatively estimated at from $200 to $300 per acre. A company was formed, each man taking out a number of shares calculated upon the amount of water necessary for the irrigation of his own holding. These shares were paid for mostly by labor, all the ranchers taking active part in the work of ditch construction. The actual cash subscribed was purely nominal, just sufficient to cover the cost of incorporating the company and paying the state tax. The river was tapped about nine miles from its mouth at a point giving a fall of approximately 15 feet to the mile, and a ditch constructed capable of serving 1,500 acres. So successful did this prove that two other companies were subsequently organized on precisely similar lines and two other ditches built, while at the present time a movement is on foot for the irrigation of yet another large tract on exactly similar lines of procedure.

The effect the irrigation has had may thus be explained. The soil was originally rich but lacked moisture. It is still rich and now can be given just as much or as little moisture as the farmer deems necessary with the result, that while dairying was an impossibility, practically speaking, in bygone days, it is now the principal industry of the prosperous community. Grain and grasses, vegetables and fruits all do well on this irrigated land, but more than anything else does it offer ideal conditions for the conduct of dairying enterprises.

With regard to the cost of keeping up irrigation it may be explained that three shares to the acre will give an adequate supply of water and that the cost per share is about ten cents per annum, this being quite sufficient to defray the up keep expenses and the annual tax. Thus the total cost is about 30 cents to the acre per year and this can nearly always be subscribed in labor where so desired. The opportunities for further settlement in this section of the county are considerable. In the first place there are still some few hundred acres in the prairie itself, all cleared and free from stumpage, which have not yet been cultivated or irrigated This land is in the market and probably will command an average price of about $70 an acre. As the owners of the land also own irrigation shares, no difficulty presents itself in this regard, and even were this not the case, no difficulty would be experienced in buying water rights. Then there is a large quantity of land capable of irrigation which is yet in the rough. Much of this land when properly handled will be just as fertile as that to which we have already referred and it is here that the oportunity exists for men of comparatively small means. In the district, for example, which the latest irrigation proposition is intended to serve, there are some 500 acres which have been burned over and are ready for clearing. Probably $15 an acre would be the average initial cost and $75 per acre a fair estimate of the expense of clearing. Nor is it necessary for the man of limited means to do a great deal of this clearing immediately he purchases. Several cases have occurred within the last year or two of men acquiring unimproved places of this character and keeping themselves in comfort from the proceeds of hens and a cow or two after clearing but a very small portion. Moreover, there is nearly always work at 25 cents per hour. The success which has been achieved at Sequim may well be duplicated in other places. The rivers which flow from the Olympic mountains to the Straits of Juan de Fuca are so numerous that nearly all agricultural land of Clallam county can be irrigated with comparatively small expense. In various districts the advisability of adopting this measure is being discussed and in one or two cases it is probable that steps in this direction will be taken at an early date.

From the aesthetic standpoint, Sequim possesses many features of advantage, including perfect climate and an environment of great natural charm, while from the commercial point of view it should be mentioned that the town has business interests besides those of agricultural nature, which include a lumber mill, three shingle mills, two general stores, a drug store, and a fine hotel. It possesses also a ball which cannot be excelled within the confines of the county, an exceptionally fine school and two churches, both of which are under the care of able pastors and practically free from the retarding influence of financial embarassments.

At the head of Sequim bay and some six miles from the town of Sequim is the agricultural settlement of

BLYN,

where some forty farmers are successfully engaged in the dairy business. Blyn is on the main road from Port Townsend to Port Angeles and enjoys the advantage of both telegraphic and telephonic communication, the agent for the companies, whose lines traverse this route, being Mr. W. B. Main, the postmaster and store keeper. In this district also there is a lot of land available for further settlement, much of which is close to the water. That is to say, it is on one side or other of Sequim bay. Good tillable land in this location can be secured at from $10 to $20 per acre and while some of it would be expensive to clear, other portions could be so dealt with at comparatively small cost, probably not more than $60 or $70 an acre. A shingle mill is now in operation at Blyn and materially contributes to the development of this section.

WASHINGTON HARBOR.

At Washington Harbor, Mr. Hans Bugge successfully operates a clam cannery and a creamery, the latter enterprise now enjoying the regular support of a hundred patrons. At Port Williams he owns and operates both the wharf and store and the extent of his business there may be imagined when it is understood that this is the natural trading centre for a large number of agriculturists and that it is also the shipping point for Sequim prairie and all the country adjacent thereto. In fact, one could scarcely obtain a better idea of the importance and extent of operations in these districts than is to be gathered by observing the enormous quantities of merchandise and produce which are daily handled on the Port Williams wharf.

DON'T PUT OEF

for tomorrow what you can do today. If you put off buying a bottle of Ballard's Snow Liniment, when that pain comes you won't have any; buy a bottle today. A positive cure for rheumatism, burns, cuts, sprains, contracted musceles, etc. T S. Graham, Prairie Grove, Ark., writes: "I wish to thank you for the good results I received from Snow Liniment. It positively cured me of rhenmatism after others had failed." W. J. Mathwson Drug Store.

SUMMONS

No. 2432.

In the Superior Court of the State of Washington, for Clallam County.

The Port Angeles Townsite Improvement Company, a corporation, plaintiff, vs. Henry Croft and Mary J. Croft, husband and wife, defendants.

The State of Washington to the said Henry Croft and Mary J. Croft, husband and wife, defendants:

You are hereby summoned to appear within sixty days after the date of the first publication of this summons, to-wit, within sixty days after the 26th day of March, 1909, and defend the above entitled action in the above entitled court, and answer the complaint of the plaintiff, and serve a copy of your answer upon the undersigned attorneys for the plaintiff, at their office below stated; and in case of your failure so to do judgment will be rendered against you according to the demand of the complaint, which has been filed with the Clerk of said Court.

That the object and purpose of this action is to quiet the title of the plaintiff to the following described real estate in Clallam county, Washington, to-wit:

Suburban Lot 19 of the Townsite of Port Angeles, now known as E. Crowe Baker's Subdivision of Suburban Lot Nineteen (19) of the Townsite of Port Angeles. Trumbull & Trumbull, Attorneys for Plaintiff.

P. O. Address: Port Angeles, Clallam county, Wash.

Just because your cough is in the throat and does not trouble you now, don't think that it needs no attention. When it has not had much of a start is the time to check it. The slightest cough easily leads to pneumonia, bronchitis, and consumption. A bottle of Ballard's Horehound Syrup will cure that cough. The price puts it within the reach of all. Sold at Mathewson's Drug Store.

Call for Bids to Do County Printing

Notice is hereby given that sealed bids to do the county printing for the year ending June 30th, 1910, will be received by the county auditor at his office in Port Angeles, Clallam county, Washington, up to the hour of 2 o'clock p. m., on Monday, the 5th day of April, 1909.

The county commissioners reserve the right to reject any and all bids.

Witness my hand and seal of office, this 15th day of March, 1909.

N. M. Hawkins,
Auditor of Clallam county, Washington.

SUMMONS.

2433.

In the Superior Court of the State of Washington, for Clallam County.

The Port Angeles Townsite Improvement Company, a Corporation, plaintiff, vs. Francis Bourchier and ..... Bourchier, his wife, Henry Croft and Mary J. Croft, his wife, John w. Coburn and ..... Coburn, his wife, Samuel Hartley and ..... Hartley, his wife, Charles Williams and ..... Williams, his wife, Joshua Holland, and Annie Holland, his wife, George Whiteside and ..... Whiteside, his wife, J. E. Butler and ..... Butler, his wife, J. G. Mann and ..... Mann, his wife, Edward G. Prior and ..... Prior, his wife, J. D. Brayant and ..... Brayant, his wife, Marion Allan, E. A. McQuade and ..... McQuade, his wife, John F. McFee and ..... McFee, his wife, George C. Mesher and ..... Mesher, his wife, Lewis Manson and ..... Manson, his wife, Nitingale & Rowbotham, Charles Edwin Mallette and Mary Ann Mallette, his wife. Also all other persons or parties unknown claiming any right, title, estate, lien or interest in the real estate described in the complaint herein, defendants.

The State of Washington:

To the said Francis Bourchier and ..... Bourchier, his wife, Henry Croft and Mary J. Croft, his wife, John W Coburn and ..... Coburn, his wife, Samuel Hartley and ..... Hartley, his wife, Charles Williams and ..... Williams, his wife, Joshua Holland and Annie Holland, his wife, George Whiteside and ..... Whiteside, his wife, J. E. Butler and ..... Butler, his wife, J.G. Mann and ..... Mann, his wife, Edward G. Prior and ..... Prior, his wife, J.D. Brayant and ..... Brayant, his wife, Marion Allan, E. A. McQuade and ..... McQuade, his wife, John F. McFee and ..... McFee, his wife, George C. Mesher and ..... Mesher, his wife, Lewis Manson and ..... Manson, his wife, Nitingale & Rowbotham, Charles Edwin Mallette and Mary Ann Mallette, his wife. Also all other persons or parties unknown claiming any right, title, estate, lien or interest in the real estate described in the complaint herein, defendants.

You are hereby summoned to appear within sixty days after the date of the first publication of this summons, to-wit: within sixty days after the second day of April, 1909, and defend the above entitled action in the above entitled court, and answer the complaint of the plaintiff, and serve a copy of your answer upon the undersigned attorneys for plaintiff at their offices below stated; and in case of your failure so to do, judgment will be rendered against you according to the demand of the complaint, which has been filed with the clerk of said court.

That the object and purpose of this action is to quiet the title of the plaintiff and to exclude the defendants from any interest or estate in the following described real estate in Clallam County, Washington, to-wit:

Lots one (1) to eleven (11) inclusive and thirteen (13) in block two (2); all of blocks three (3) to ten (10) inclusive; all in Mallette's Second Addition to the City of Port Angeles; also the Southeast quarter of the Northwest quarter (S. E. ¼ N. W. ¼) of section eight (8), township thirty (30) North, Range six (6) West of Willamette Meridian; also all of the First Subdivision of the Townsite of Cain, the same being an addition to the City of Port Angeles, platted upon the Southwest quarter of the Northwest quarter (S. W. ¼ N. W. ¼) of section eight (8), Township thirty (30) North, Range six (6) West Willamette Meridian.

TRUMBULL & TRUMBULL, Attorneys for Plaintiff.

P. O. Address, Port Angeles, Clallam County, Washington.

IN PROBATE.

No. 410.

Order to Show Cause on Sale of Real Estate.

In the Superior Court, State of Washington, for Clallam County.

In the Matter of the Estate of Julia Jankowski, deceased.

Joseph Krajewski, the administrator of the estate of Julia Jankowski, deceased, having filed his petition in this Court duly verified praying for an order of this Court for the sale of certain described real estate of which the said deceased died seized, for the purposes therein set forth;

And it appearing to the Court from said petition, that there is no personal estate of the said deceased in the hands of said administrator to pay the claims against the said estate and the expenses of the administration thereof, and that it is necessary to sell all or a portion of the real estate of the said deceased to pay the said claims and expenses of the administration. And it appearing to the Court that said petition conforms to, and is in accordance with the requirements of law in such case made and provided. It is ordered by the Court that all persons interested in the estate of the said deceased appear before said Superior Court on Saturday, the 10th day of April, 1909, at the hour of 10 o'clock in the forenoon of said day at the courtroom of the probate department of said Superior Court in the city of Port Angeles, in said Clallam county, then and there to show cause, if any they have, why an Order of this Court should not be granted to said administrator, authorizing and empowering him to sell the said real estate of said deceased, or so much thereof as may be necessary to pay the aforesaid claims and expenses of administration. It is further ordered that a copy of this order to show cause be published at least four successive weeks before the said 10th day of April, 1909, in a newspaper printed and published in said county of Clallam and of general circulation therein.

Done in open court this 9th day of March, 1909.

L. STILL,
Judge of said Superior Coqrt.

State of Washington, County of Clallam, ss.

I, Horace White, county clerk and ex-officio clerk of the superior court of said Clallam county, do hereby certify that the foregoing is a full, true and correct copy of an original order to show cause, made by said Court on the 9th day of March, 1909, in the matter of the estate of Julia Jankowski, deceased.

Witness my hand and the seal of said Court this 9th day of March, 1909.

[Seal] Horace White, Clerk.

P. J. WILLIAMS

The Old Reliable

JEWELER

WATCH REPAIRING A SPECIALTY

SUMMONS.

In the Superior Court of the State of Washington, for Clallam County.

A. H. Thompson, plaintiff, vs. Thaddeus Histed and Adaline C. Histed, his wife, Don E. Adams and Flora M. Adams, his wife, S. G. Miller and Jane Doe Miller, his wife, and Elk Lumber Company, a corporation, defendants.

The State of Washington:

To the said Thaddeus Histed and Adaline C. Histed, his wife, Don E. Adams and Flora M. Adams, his wife, S. G Miller and Jane Doe Miller, his wife, and Elk Lumber Company, a corporation, defendants.

You are hereby summoned to appear within sixty days after the date of the first publication of this summons, to-wit: within sixty days after the Second day of April, 1909, and defend the above entitled action in the above entitled court, and answer the complaint of the plaintiff, and serve a copy of your answer upon the undersigned attorneys for the plaintiff at their office below stated, and in case of your failure so to do, judgment will be rendered against you according to the demand of the complaint, which has been filed with the clerk of said court.

The object of this action is to recover a judgment upon a promissory note executed by the defendant Thaddeus Histed, and to foreclose a mortgage given to secure the same upon the Northeast quarter (N. E. ¼) of Section Two (2), Township Twenty-nine (29) North, Range Five (5) west of willamette, Meridian, in Clallam County, washington.

TRUMBULL & TRUMBULL, Attorneys for Plaintiff.

P. O. Address: Port Angeles, Clallam County, washington.

JAMES STEWART

Attorney at Law

Office on Front Street.

Port Angeles, Wash.

Notice for Publication.

Department of the Interior, U. S. Land Office at Seattle, Wash., Feb. 27, 1909.

Notice is hereby given that Leone G. McBurney, of Port Angeles, Wash., who, on October 8, 1907, made Homestead application, No. 19603, (Serial No. 01283) for Lot 3, Section 26; Lot 1 and NE¼ SE¼ Sec. 27 and Lot 1, Section 24, Township 30 North, Range 7 W, Willamette Meridian, has filed notice of intention to make Final Five-year Proof, to establish claim to the land above described, before James Stewart, U. S. Commissioner, at Port Angeles, Wash., on the 17th day of April, 1909.

Claimant names as witnesses: Geo. Bird, John Bowers, H. S. Coleman, Warren Dodge, all of Port Angeles, Wash.

J. HENRY SMITH, Register.

Notice for Pubiication.

Department of the Interior, Land Office at Seattle, Wash., Feb. 24, 1909.

Notice is hereby given that Wm. G. Broughton of Port Angeles, Wash., who, on February 19, 1907, made Homestead entry, No. 19509 (Serial No. 01244), for Lots 6 and 7, E½ SW¼, Section 6, Township 29 N., Range 4 W., W. M., has filed notice of intention to make Final Five Year Proof, to establish claim to the land above described, before James Stewart, U. S. Commissioner, at Port Angeles, Wash., on the 17th day of April, 1909.

Claimant names as witnesses:

Grant Critchfield, Alfred Stevenson, Harvy D. Anderson, Henry c. Breckenridge, all of Port Angeles, Washington.

J. HENRY SMITH, Register

DO YOU WANT A GOOD LIGHT

Self-filling, Self-extinguishing, Non-explosive Safety Lamp Burners will fit all house lamps and lanterns, gives large light, has nickel cone reflector, lever puts it out, no blowing or turning down wick, puts itself out if upset. Patent wicks that need not be trimmed and will not smoke chimney

Selling Agents Wanted, apply to

TOM OLSON

Phone and Mail Orders given Prompt Attention. 'Phone L 186

Bank of Clallam County

Established April, 1895

Transacts a General Banking Business

B. E. Lutz, President.
S. J. Lutz, Cashier.

INTEREST PAID ON TIME DEPOSITS

A. D. Willson. C. E. Fulmer

WILLSON & FULMER

EMBALMERS
FUNERAL DIRECTORS

Telephones:
Willson 84. Office L. 74 Fulmer 74

J. P. HAWKES

...Real Estate

City Property a Specialty

Post Box 176,
Port Angeles Wash

Notice for Publication.

Department of the Interior, Land Office at Seattle, Wash., February 8, 1909.

Notice is hereby given that Edwin H. Isbell, of Elwha, Wash., who, on October 29, 1907, made homestead entry No. 19610 (Serial No. 01287), for Lots 3, 4, and 5, Section 32, Township 30 North, Range 7 West, Willamette Meridian, has filed notice of intention to make final commutation proof, to establish claim to the land above described, before James Stewart, U. S. Commissioner, at Port Angele, Wash., on the 10th day of April, 1909.

Claimant names as witnesses:

Harry Coventon, Ed. Herrick, William Bender, and Gus Roll, all of Elwha, Wash.

J. HENRY SMITH, Register.

Date of first publication, February 12, '09.

J. R. GALLAGHER **Phone 24** M. J. KERKES

GALLAGHER & KERKES TRANSFER CO.

Successor to Johnson Transfer Co.

LIVERY, FEED, SALE STABLES

Lincoln Street Wharf, Port Angeles

Commercial Baggage a Specialty. Cab Service at All Hours.
Piano Moving. Heavy Hauling.

Horses for Sale on Hand Now.

McKEE & LaFLOWER

Funeral Directors AND Embalmers

C. F. MERRITT, Manager City Office;

Phones: LaFlower 108; McKee 105; City Office 7.

LADY ATTENDANTS

Filion Mill and Lumber Co.

Manufacturers of and dealers in Rough and Dressed Lumber, Lath, Shiplap, Rustic Siding, Plain and Fancy Casing, Etc.

The Best Cedar Shingles Made.

Office and Mill on Lincoln Heights.

Our Own Boat

STEAMER ALBION

Leave City Dock, Port Angeles, after 7 p. m. on Mondays, Wednesdays and Fridays.

Leave Schwabacher Dock, Pier 7, Seattle, after 6:30 p. m. on Tuesdays, Thursdays and Saturdays.

Special attention given to handling all kinds of freight and we solicit the patronage of all citizens of Port Angeles.

Capt. W. L. Stetson, Master.
C. C. Brooks, Purser.

Get Rid of Spring Humors

Impure or effete matters accumulated in the blood during the winter cause in the spring such disfiguring and painful troubles as boils, pimples, and other eruptions, also weakness, loss of appetite, that tired feeling.

The best medicine to take is Hood's Sarsaparilla, which thoroughly cleanses the blood, and effects permanent cures by giving healthy functional activity to the stomach, liver, kidneys, bowels and skin.

Hood's Sarsaparilla effects its wonderful cures, not simply because it contains sarsaparilla, but because it combines the utmost remedial values of more than 20 different ingredients, each greatly strengthened and enriched by this peculiar combination. These ingredients are the very remedies that successful physicians prescribe for the same diseases and ailments. There is no real substitute for Hood's Sarsaparilla. If urged to buy any preparation said to be "just as good," you may be sure it is inferior, costs less to make, and yields the dealer a larger profit.

Begin taking Hood's Sarsaparilla today, in the usual liquid form or in the chocolated tablets known as Sarsatabs. 100 Doses One Dollar.

CRESCENT Egg-Phosphate BAKING POWDER

WILL DO ALL THAT ANY HIGH PRICED POWDER WILL DO AND DO IT BETTER

A FULL POUND 25c. Get it from your Grocer

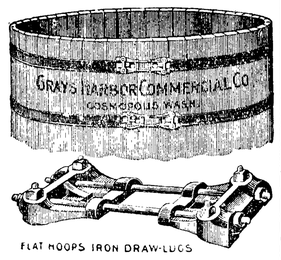

FLAT HOOPS IRON DRAW-LUGS

THE PROBLEM

of a sufficient water supply on the farm can be solved by the installation of tank reservoirs.

Write to us for prices on the best wood stave tank manufactured in the Pacific Northwest.

Gray's Harbor Commercial Company

1121 White Building
Seattle

Only 82 Cents

Four-light house windows only 82 cents. Larger sizes at higher prices. We have our own mill and we sell windows and doors at about half the price asked by the ordinary dealer. We have only One Price, and we sell to anyone, and ship anywhere, safe delivery guaranteed.

Fir doors, the worlds standard doors, only $1.35 per door, for sizes not larger than 2 ft. 8 in. by 6 ft 8 in.

Mouldings 50 cents per hundred feet. Porch columns only 60 cents. Hinges 14 cents a pair. Window spring bolts, only 1 cent each. Send for price lists. Write your name and address plainly and we will forward copies by return mail, free, post paid, without charge. A thousand bargains. Write today.

O. B. WILLIAMS CO.

1010 Western Ave. SEATTLE

KODAKS

From $1.00 to $10.00. Some second-hand machines at bargain prices. Write us for Kodak booklet G.

C. W. PARKER & CO.

111 Columbia Street SEATTLE

Base Ball Suits

MADE TO ORDER
Prices Upon Application

$1.25 Goldsmith league balls at 90c.
$1.25 Draper & Maynard league ball at 90c. Guaranteed by makers to last nine innings and to be official size and weight. Send for base ball catalogue.

A. L. HALL,

1111 First Ave. SEATTLE

FITS

If you suffer from Fits, Falling Sickness, Spasms or have children, or friends that do so, my New Discovery will relieve them, and all you are asked to do is to send for a Free Bottle of

Dr. May's Epileptic Cure.

It has cured thousands where everything else failed. Sent free with directions. Express Prepaid. Guaranteed by May Medical Laboratory, under the National Food and Drugs Act, June 30th, 1906. Guaranty No. 18971. Please give AGE and full address

DR. W. H. MAY,
548 Pearl Street, New York City.

EVERSOLE OPTICAL CO.

Glasses scientifically fitted. We lead, others follow. 352-353-354 Empire building. Entrance 914 Second Ave. SEATTLE.

GOLDEN WEST
COFFEE
TEA SPICES
BAKING POWDER
EXTRACTS
JUST RIGHT
A TRIAL WILL CONVINCE
CLOSSET & DEVERS
PORTLAND, ORE.

Water Wells

We drill wells any size and any depth. Write for information if interested.

PACIFIC WELL DRILLER CO.,
Box 1472, Seattle, Washington

TOWER'S FISH BRAND WATERPROOF OILED CLOTHING

looks better—wears longer—and gives more bodily comfort because cut on large patterns, yet costs no more than the just as good kinds

SUITS $3.00 SLICKERS $3.00

SOLD EVERYWHERE

Every garment bearing the sign of the fish guaranteed waterproof

TOWER'S FISH BRAND

CATALOG FREE

A. J. TOWER CO. BOSTON, U.S.A.
TOWER CANADIAN CO. LIMITED TORONTO, CAN.

$1.00 100 Doses $1.00

WANTED every one to know that Winans Rheumatic Eradicator is a sure cure for Neuralgia and Rheumatism in all its forms. Pleasant to take. By mail prepaid.

N. H. WINANS, 467 Empire Bldg.
Seattle, Wash.

W.L. DOUGLAS
$3.00 SHOES $3.50

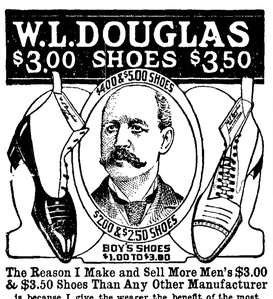

The Reason I Make and Sell More Men's $3.00 & $3.50 Shoes Than Any Other Manufacturer is because I give the wearer the benefit of the most complete organization of trained experts and skilled shoemakers in the country.

The selection of the leathers for each part of the shoe, and every detail of the making in every department, is looked after by the best shoemakers in the shoe industry.

If I could show you how carefully W. L. Douglas shoes are made, you would then understand why they hold their shape, fit better, and wear longer than any other make.

My Method of Tanning the Soles makes them More Flexible and Longer Wearing than any others.

Shoes for Every Member of the Family, Men, Boys, Women, Misses and Children.

For sale by shoe dealers everywhere.

CAUTION! None genuine without W. L. Douglas name and price stamped on bottom.

Fast Color Eyelets Used Exclusively. Catalog mailed free.

W. L. DOUGLAS, 167 Spark St., Brockton, Mass.

Orange and Raisin Pie.

Peel one large sweet orange and cut in small pieces. Add one tablespoon of flour, two tablespoons of sugar. Chop and cook one cup of raisins and add to the orange. Bake with two crusts.

Mothers will find Mrs. Winslow's Soothing Syrup the best remedy to use for their children during the teething period.

Now there is to be an apple combine, but it will not come up to the old combine of the apple and the crisp upper and lower crust.

To postpone a lynching in order not to "desecrate the Sabbath" gives us another unique insight into the various forms of mental consistency.

S. N. U. No. 14—1909

WHEN writing to advertisers please mention this paper.

SOMETHING FOR EVERYBODY

India's cotton crop this season is 19 per cent greater than that of last year.

Japan makes 40,000 to 50,000 bicycles yearly and also imports 40,000, besides separate parts enough to make 50,000. The country now has 350,000 in use, mostly for business purposes. The demand for tires is 200 pairs daily, two-thirds of which are imported.

Census returns in India show some remarkably candid statements. In Allahabad thirty-five citizens described themselves as "men who rob with threats of violence." There were twenty-five "hereditary thieves." There were nine "professional false witnesses."

New York ice skaters are to enjoy their sports 300 feet in the air when the latest rink is completed on the roof of an office building on the corner of Broadway and Twenty-third street. As the building will not be completed until May 1, the skaters will have to wait until next winter.

Canadians are accumulating money at a much faster rate than the banks and business men can profitably invest it there. The Ottawa October bank statement showed a decrease of $04,000,000 in home loans in one year and an increase of $6,000,000 in the loans made abroad, says a consular report.

Regents of the University of Minnesota have ordained that all contracts with members of the faculty shall expire when teachers reach their sixty-fifth birthday. Next June, it is said, half a dozen old gentlemen will call the class roll for the last time unless they have before followed the example of their president, Dr. Northrop, and sent in their resignations.

Booker T. Washington, in an address to negroes at Montgomery, Ala., recently, said: "Since the emancipation proclamation by Abraham Lincoln there has been no benefit conferred upon the negroes of the South equal to that conferred by the closing up of the barrooms throughout these Southern States, and we should show our gratitude by seeing to it in every way possible that we help the officials enforce the temperance law and that we do not patronize the 'blind tigers' and other institutions which are likely to spring up in defiance of law."

Mrs. Millicent Garrett Fawcett is the only woman who has ever been asked to address the University Debating Society at Oxford. At the request of the students she took woman suffrage as her subject. At the end of her speech a resolution in favor of woman suffrage was put and lost by a majority of sixteen. There is a rumor that Mrs. Julia Ward Howe will in the near future receive a similar invitation from Harvard. Those who pretend to be informed assert that Harvard's majority against woman suffrage would be many times greater than Oxford's.

Prof. Kirsopp Lake, who holds the chair of New Testament exegesis in the University of Leyden, has completed the work of photographing the "Codex Sinaiticus," one of the three oldest New Testament manuscripts. The manuscript, which is written on vellum in capital letters, four columns of writing to the page, was discovered by Tischendorf in a monastery on Mount Athos some sixty years ago and is surpassed in age only by the Vatican manuscript. The third of these vellum manuscripts of the New Testament is the "Codex Alexandrinus" in the British Museum.

Dr. Elizabeth Garrett Anderson, mayor of Eldeburgh, England, gave a dinner recently to forty councillors and other guests. She was the only woman present, and she wore a black dress, with a widow's cap and diamonds. Replying to the toast, "Aldeburgh's Prosperity," she said that during her year of office she would try her best to prove a good, motherly housekeeper to the town. She declared that nothing could be done by talking, but a great deal by the councillors agreeing to take action and work together for the good of the town. She hoped to better the roads and to make the town more attractive to visitors.

The Bishop of Durham, England, laments the fact that a "very formidable degree of English Christian life in the neglect and isolation of the Lord's day" has set in, and blames "the pernicious custom of the week-end." "The very day," he says, "when the charities of home should be in their strength, when the family should meet with special devotion for home worship, and should also meet, a family amidst other families, in the church which is the center of the surrounding religious life—life in which the family should have a responsible part—is now too often the day for separation, indolence, irresponsible self-indulgence."

To Columbia University belongs the credit of offering the first course designed to give students a practical knowledge of the conduct of political affairs. That institution has asked the bureau of municipal research in New York to give the members of the class the benefit of the experience it has derived from the study of the affairs of that city, and the invitation has been accepted. The growing demand for the adoption of the scientific methods of city government lends support to the view that college men will be in demand in this department of the public service, hence the propriety and usefulness of a university course established on the lines indicated by the innovation at Columbia.

The Olympiad "Foreigners."

The hammer throw had been announced,
the bugles had been blown;
The heavy hammers flew and bounced, by
mighty giants thrown.
"Who wins it?" cried the eager throng.
"Who captures this event?"
And the Irish entries came along, retiring
on their tent.

"A foreigner has beaten us,"
They answered with a groan;
"A foreigner—United States—
A fellow named Malone."

A dozen men were crouched to start, and
the starter fired the gun;
And as a bow projects a dart, the men
were off to run.
"Who wins it?" cried the eager crowd.
"Who captures this event?"
And the German sprinters, sad and bowed,
retired upon their tent.

"A foreigner has conquered us,"
They said, and winced a bit;
"A foreigner—United States—
His name is Otto Schmidt."

The hurdle race was duly called, and the
starter fired the shot;
And some there were were overhauled,
and some there were were not.
"Who wins it?" cried the multitude. "Who
wins this last event?"
And the Frenchmen, beaten and subdued,
retired upon their tent.

"A foreigner outhurdled us,"
They said with little heart;
"A foreigner—United States—
A man named Bonaparte."

The running jump was on the card, and
men went high aloft;
And some men hit the island hard, and
others hit it soft.
"Who wins it?" cried the eager mass.
"Who captures this event?"
And the Swedish jumpers sadly passed, retiring on their tent.

"A foreigner has won," they said,
"Some fellow from Wisconsin—
He yump like sixty, and his name,
His name ban Yonny Yonson."
—St. Louis Post-Dispatch.

Here Is Relief for Women.

If you have pains in the back, Urinary, Bladder or Kidney trouble, and want a certain, pleasant herb cure for woman's ills, try Mother Gray's AUSTRALIAN-LEAF. It is a safe and never-failing regulator. At Druggists' or by mail 50 cts. Sample package FREE. Address, the Mother Gray Co., Le Roy, N. Y.

Fried Crumpets.

Work together a half-cup each of butter and sugar, add two well-beaten eggs, three tablespoonfuls of cream or rich milk, a teaspoonful of baking powder and flour enough to make a dough that can be rolled out. Roll very thin, cut into long strips, make a slash in the center of each, turn one end through and boil in hot fat. When done sprinkle with powdered sugar.

Rheumatism, Neuralgia and Sore Throat will not live under the same roof with Hamlins Wizard Oil, the best of all remedies for the relief of all pain.

A company has been formed in Germany for the purpose of building airships that will engage in passenger traffic between Berlin and London, Paris, Vienna and other European capitals. We suppose the timetables will have a footnote saying: "Wind and weather permitting."

Pettit's Eye Salve First Sold in 1807, over 100 years ago; sales increase yearly; wonderful remedy; cured millions weak eyes. All druggists or Howard Bros., Buafflo, N. Y.

The French Panama Canal Company, which went into bankruptcy in 1889, finally passed out of existence a few months ago, when the receivers were discharged. It took longer to wind up the affairs of the unsuccessful corporation than will be required for the American government to build the canal.

Only One "BROMO QUININE"

That is LAXATIVE BROMO QUININE. Look for the signature of E. W. Grove. Used the world over to Cure a Cold in One Day. 25c.

A prominent automobile manufacturer says that within ten years the idle rich will be indulging in airship parades and aerial navigation, with cars propelled by gasoline motors, and the automobile will have been relegated to a position strictly utilitarian. This reads encouragingly, for under such a change in conditions, the common people, who must still travel afoot, will not have their lives constantly menaced by brainless idiots who drive through the streets at terrific speed in big automobiles bought with the money papa made by hard work.

Habitual Constipation

May be permanently overcome by proper personal efforts with the assistance of the one truly beneficial laxative remedy, Syrup of Figs & Elixir of Senna, which enables one to form regular habits daily so that assistance to nature may be gradually dispensed with when no longer needed, as the best of remedies when required are to assist nature, and not to supplant the natural functions, which must depend ultimately upon proper nourishment, proper efforts, and right living generally.

To get its beneficial effects, always buy the genuine,

MANUFACTURED BY THE
CALIFORNIA FIG SYRUP CO.
SOLD BY ALL LEADING DRUGGISTS
ONE SIZE ONLY—REGULAR PRICE 50¢ PER BOTTLE

CASTORIA
For Infants and Children.
The Kind You Have Always Bought
Bears the Signature of Chas. H. Fletcher.
In Use For Over Thirty Years
CASTORIA

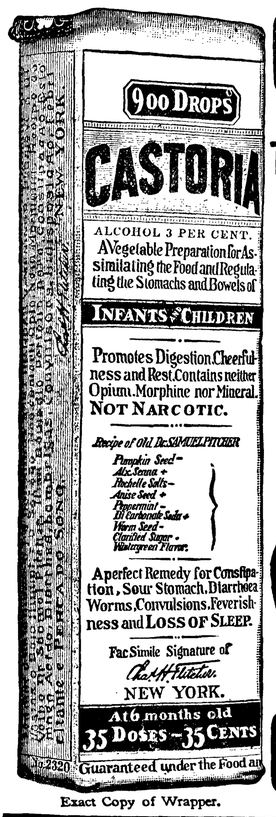

Exact Copy of Wrapper.

THE CENTAUR COMPANY, NEW YORK CITY.

Mayer Leading Lady

THE CORRECT SHOE FOR STYLE, EASE AND GOOD WEAR

You could never hope to buy a more stylish or serviceable shoe than the "Leading Lady." It is right up-to-date in appearance and fits the foot perfectly from the very first. Besides being stylish and comfortable, the

Leading Lady

wears much longer than most shoes. It is so well made that it lasts twice as long as the average shoe, and will retain its shape to the end.

Why buy inferior shoes when, with the same money, you can get the "Leading Lady?" Your dealer will supply you; if not, write to us.

Look for the Mayer Trade Mark on the sole.

FREE—If you will send us the name of a dealer who *does not* handle Leading Lady Shoes, we will send you, postpaid, a beautiful picture of Martha Washington, size 15x20.

We also make Honorbilt Shoes, Martha Washington Comfort Shoes, Yerma Cushion Shoes and Special Merit School Shoes.

MILWAUKEE Mayer's CUSTOM MADE

F. MAYER BOOT & SHOE CO.
MILWAUKEE, WISCONSIN

Wenatchee Valley Apple Lands on Terms:

Our Bond system makes it practical for business men to have an active interest in this famous Apple district without giving up your present position. Your money protected by Trustee Agreement. We pay you 6% on your investment and divide one half the surplus earnings after this interest has been paid. Bonds in amounts of $100 and upwards. Terms if you like. **Write for booklet giving full details.**

Wenatchee Orchard-Bonds Co.

408 American Bank Bldg. Seattle, Washington

Baked Corned Ham.

Soak ham over night. In morning clean and pare and wash with vinegar, but do not dry. Put into a roasting pan, skin side down, covering the pared side with a thick paste of flour and water. Mix together one cupful of cold water, half a cupful of vinegar, a tablespoonful of molasses and a tablespoonful of onion juice. Pour over the ham, cover and bake, allowing 30 minutes to the pound. Baste frequently. Take up the ham, scrape off the paste, remove the skin, sprinkle with cracker crumbs and brown in the oven. Serve either hot or cold.

Distemper

In all its forms, among all ages of horses and dogs, cured and others in the same stable prevented from having the disease with Spohn's Distemper Cure. Every bottle guaranteed. Over 500,000 bottles sold last year. $.50 and $1.00. Good druggists, or send to manufacturers. Agents wanted. Write for free book. Spohn Med. Co., Spec. Contagious Diseases, Goshen, Ind.

The reformer has no use for any reform law which does not reform things the way he wants them reformed.

FITS St. Vitas' Dance and Nervous Diseases Permanently Cured by Dr. Kline's Great Nerve Restorer. Send for FREE $2.00 trial bottle and treatise. Dr. R. H. Kline, Ld., 931 Arch St., Philadelphia, Pa.

If there were not a thousand other reasons for getting married every man should have a wife to tell him when to take his umbrella with him.

PILES CURED IN 6 TO 14 DAYS

PAZO OINTMENT is guaranteed to cure any case of Itching, Blind, Bleeding or Protruding Piles in 6 to 14 days or money refunded. 50c.

John Chinaman cares not who makes the laws of this country if he can write its laundry checks.

Building Material

Send us a list of your wants and get our special freight-paid prices. We will make prices delivered at your station.

Order by Mail Save Money

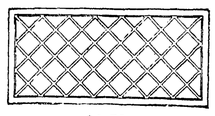

$1.75
Fancy Piano Sash Made in all sizes

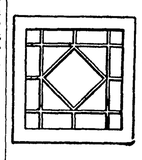

This Handsome Hall Sash 90 Cents

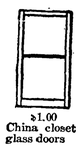

$1.00 China closet glass doors

Lowest priced dealers in the Northwest selling windows and sash of all kinds.

Write for price list today, mailed anywhere FREE

Ainslie-Boyd Co.

"The Reliable Dealers"

2011 Westlake Boulevard SEATTLE

"A Pittsburg girl offers $450 for a husband." But if she gets one at that price he will have no assurance that she will not trade him for a $30 pianola.

MAPLEINE

A flavoring used the same as lemon or vanilla. By dissolving granulated sugar in water and adding Mapleine, a delicious syrup is made and a syrup better than maple. Mapleine is sold by grocers. If not send 35c for 2 oz. bottle and recipe book. Crescent Mfg. Co., Seattle, Wn.

NEW FIRE ENGINE GIVEN SEVERE TEST

Mayor and Council Are Well Pleased and Engine Has Been Accepted.

The Waterous Gasoline Fire, purchased from the Pacific Coast Fire Supply Company of Seattle, arrived in the city on March 27th, and its appearance immediately created considerable favorable comment, as it surely has all the appearances of being a powerful and thoroughly constructed engine and at the same time is well proportioned and a handsome looking piece of machinery.

Mr. H. W. Mix, manager of the Pacific Coast Fire Supply Company, made the delivery personally and was assisted by Alfred Peterson, the company delivering engineer.

The engine was taken to the City dock for the first test and a line of hose 650 feet in length was laid; the engine was put into operation in exactly nine seconds after receiving the signal to start, drafting the water from the bay a straight lift of nineteen feet, a good solid stream of water was delivered 123 feet, tape measurement, through a 7-8 inch smooth bore nozzle under a water pressure of 105 pounds, and against a stiff wind.

The next test was made through two 300 foot lengths of fire hose, using two 3-4 inch nozzles. Streams were thrown 120 feet, tape measurement; owing to the water lift of nineteen feet, the engine certainly did good work. An endurance test was then made and for two hours without a shut down or slip of any kind, the engine drafted water from the bay nineteen feet and delivered a good solid stream through a 7-8 inch smooth bore Eastman nozzle and at no time did the water pressure go below 105 pounds. The engine was then taken to the hydrant, increasing the hydrant pressure up to 150 pounds and delivering a powerful stream 167 feet, tape measurement, through a 7-8 inch smooth bore Eastman nozzle, and throwing the same stream 105 feet high, the stream going at least 25 feet over the flagpole on the Commercial Hotel.

The engine was next taken up on the hill, as residents in that section of the city claimed they would receive no benefits from the engine; it was attatched to the hydrant, the hydrant pressure being increased from 35 pounds to 140 pounds, and two powerful sttreams were delivered through two 3-4 inch nozzles. A test was then made higher up at the hospital, where the hydrant pressure was increased from 25 to 135 pounds without any exertion on the part of the engine and a powerful stream was delivered through a 1 inch nozzle.

Throughout the entire test the engine worked like a watch and exceeded every claim made for it; the city now has a good auxilary system of fire protection to its present gravity system. The mayor and council are well pleased with the engine and it has been accepted and placed in fire headquarters ready for service.

By purchasing this engine the city has invested in an article of real merit and something that will prove of great value in the event of a fire, and when the new fire hose that was ordered from the Pacific Coast Fire Supply Co. arrives, the city will be well equipped to fight fires.

The city council has decided to retain Mr. Alfred Peterson, delivering engineer of the Pacific Coast Fire Supply Company, for one week to give instructions to the fire department engineer, in running and caring for the new fire engine.

The city council will have two lines of 2 1-2 inch iron pipe laid from both docks to Front street, the pipes to have standard 2 1-2 inch fire hose connections so that the fire department can attatch the fire hose onto these pipes and the engine will pump salt water from the bay and force it through these pipe lines, thereby furnishing a salt water system of fire protection. It is intended that the engine shall be kept on the hill, as the business portion of town can be reached as readily as from the city hall building, and the necessity of climbing the hill in event of a fire in the residence section will be obviated. The chemical wagon will be kept on Lincoln Heights, where a company will be organized, independently, or auxiliary to the present department.

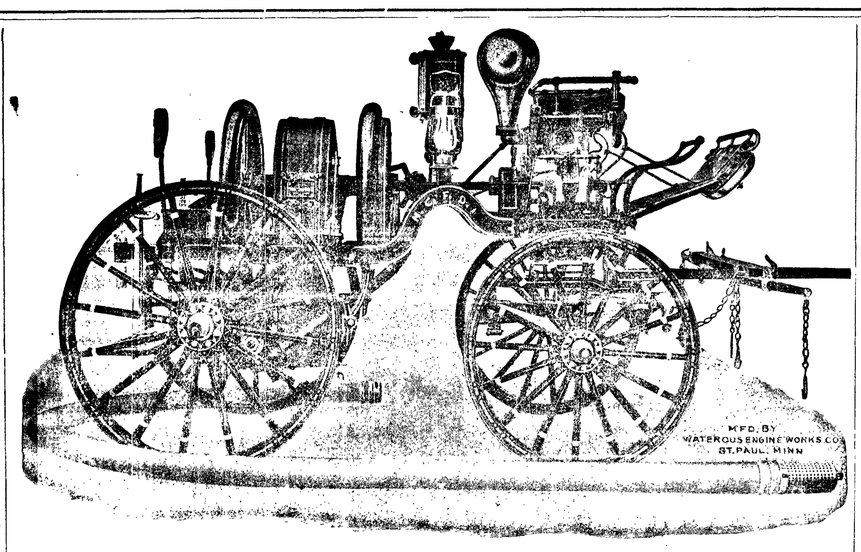

WILL BUILD LOGGING ROAD

From the Press.

The Lacy Company, owners of over 60,000 acres of timber land in Western Clallam, has commenced the survey of a logging railway through their big timber territory.

Friday last a crew of eight railway surveyors in charge of John P. Van-Orsedale reached here on the Bellingham and were hauled out with their camp outfits to Beaver lake. They have established headquarters at the lake and will work from that point. The Company is figuring on having their own logging road through their timber lands and to bring out their logs to the U. P. line on the Solduck. The survey party will be at work all summer.

Another crew of from 20 to 25 timber cruisers are coming down within a week or two to go over the Lacy timber. They also have a summer's work ahead of them as it is reported they will make a very careful and accurate estimate of the timber.

Six miles of telephone outfit, including wire, brackets, etc., has been shipped here from Seattle for W. E. Newbert, who with some of his neighbors will put up a line from Mora to their ranches south of Lapush. At Mora the line connects with the Peninsula Telephone Co.

WELCH STOCK COMPANY

Manager Lord Has an Excellent Show at the Star.

The Welch Stock company began their engagement at the Star theatre last Sunday night and proved themselves to be about the best combination which has ever visited Port Angeles. Every member of the company is an experienced player, and the show goes with a dash from start to finish. The leading members of the company, Miss Olive Spencer and Mr. Albert Welch, are thoroughly capable leading people, and the support given them by the rest of the company is of a high character.

Miss Spencer, as Fanny Merryweather, the widow, in "The Widow and the Fool," the opening play, was very fine indeed. She is a beautiful young woman and has the ability to give an excellent performance of any part she undertakes. Mr. Welch appeared as Raphael di Rivola, the artist, and played the Italian with an accent, which would lead one to believe him to be a true son of Italy. Mr. Wallis Roberts, as Chumley the fool, gave a finished and painstaking performance of the part, and pleased the big houses which greeted the company on Sunday and Monday nights. The part of Beatrice, the wife, was played by Miss Mary Harvey-Barbour, a very clever actress. Miss Barbour was the leading lady at the Third avenue theatre in Seattle, with the French Stock company, and much good work may be looked for from her during the summer here. Mr. Lee Tyrrell played the part of the husband, George Fane, and gave a fine portrayal of the part, while the parts of Josephine, the maid, and Hawkins, the valet, were played by Miss Williamson and Mr. Earle. Thursday, Friday and Saturday nights the company will present the four act comedy drama, "Jack O 'Diamonds, and for Sunday and Monday nights, the play will be "The Convict's Daughter." The Star prices are 25 cents for any seat in the house, and two shows each night at 7:30 and 9 o'cock will be given. The company went to Sequim Tuesday and Wednesday nights and did a big business. They return there next Tuesday and Wednesday nights, presenting "The Convict's Daughter" Tuesday night and "East Lynne" Wednesday night. The company gives one show a night at Sequim at 8:30 and the price there are 25 cent for children, 35 cents for adults.

E. E. HOPKINS
GROCERY CO.
Phone 33

For Grocery Prices

That will and have stood the true test — the verdict of a purchasing public— our store is ever in the lead. We have no baits. No price of an article at less than cost today, then up again tomorrow. Profit has GOT to be had, you know that. Fair profits and square dealing. The best goods, not cheap stuff put out as bait. On this basis we ask your trade.

OPERA HOUSE BLOCK
Pay for the best and get it.

The Base Ball Boys will give a benefit dance Saturday night at the opera house, the proceeds to be used towards the purchace of new suits.

Mrs. George Driskell of Tacoma is here visiting her sister, Mrs. C. W. Fields.

SUMMONS.

In the Superior Court of the State of Washington, for Clallam County.
W. J. Ford, plaintiff, vs. Zelpha J. Ford, defendant,

The State of Washington to the said Zelpha J. Ford, defendant:

You are hereby summoned to appear within sixty days after the date of the first publication of this summons, to-wit: within sixty days after the 5th day of March, 1909, and defend the above entitled action in the above entitled court, and answer the complaint of the plaintiff, and serve a copy of your answer upon the undersigned attorneys for the plaintiff at their offices below stated; and in case of your failure so to do, judgment will be rendered against you according to the demand of the complaint, which has been filed with the Clerk of said court.

That the object of this action is to secure a decree of divorce by the plaintiff upon the grounds of desertion for a period of more than one year.

TRUMBULL & TRUMBULL,
Attorneys for Defendant.
P. O. address Port Angeles, Clallam County, Washington.

All the Varying Tones

in green, olive, bronze, brown, slate, gray, tan, stone, mode and khaki shades, in stripe, check and soft plaid designs, are found in men's fabrics for Spring 1909. We have

The handsome assortment of Ed. V. Price & Co., our Chicago tailors, on display now. See it today.

You can have clothes made to your own measure from your choice of this beautiful line, and secure surpassing shapeliness, fit and quality for the price of ready-made clothing.

CHAS. A. FILION

Representative, Next to Glendale Creamery, Port Angeles.

LODGE NOTICES

F. & A. M.—Port Angeles Lodge No. 69 F. & A. M., meets every 2nd and 4th Tuesday in each month. Visiting brothers always welcome.
R D. Wilson, W. M.
C. E. Fulmer, Secy.

B.P.O.E.—Naval lodge No. 353, meets every Thursday evening at 8 o'clock at Elks Hall, opposite Office Hotel, Visitors cordially invited.
F. L. Thompson, Exalted Ruler.
E. D. Elliott, Secretary.

I.O.O.F—Clallam Lodge, No. 72, meets every Monday evening at I.O.O.F. hall
J. D. McRoberts, N. G.
W. W. Garvin, Cor. Sec.
E. A. Prickett, V. G., R. N. Toler, P. S., Miles Wait, Treas.

Modern Woodmen — Port Angeles Camp No. 6043 meets every Friday night in I. O. O. F. hall. Visiting neighbors always welcome.
J. B. Weiss, Consul.
H. Fathers, Clerk.

W. O. W. — Port Angeles Camp. No. 697, meets every third Saturday of each month in I.O.O.F. Hall.
L. A. Strobel, Consul Com.
C. D. Harding, Consul Com.

LOOK NEAT

Ladies' and Gentlemen's Clothing Cleaned, Pressed and Repaired. Dyeing done. Goods called for and delivered. Odd Fellows Hall building. Phone 224.

GARVIN SISTERS

Harness & Saddlery SHOP

A complete line of

Light and Heavy Harness, Saddles, All the different kinds Collars Harness Repairs and Various Trimmings

Repairing of all kinds neatly done and given Prmpt Attention

Chas. Brandt, Prop.
By the CITY SCALES

MULLIN'S STEEL LAUNCHES

The best marine gasoline engine in the world, the celebrated "Ferro," built by the Ferro Machine & Foundry Co. of Cleveland, Ohio. Equipped with Automatic Pressure Lubricating System—Rotary Contact Timer—Automatic Quick Starting Float Feed Carburetor—complete electrical equipment of the highest order.

The Ferro Engine may be seen every day from 9 a. m. to 4 p. m. at shop on City Dock.

Cannot leak, sink, water-log or warp. Never require calking, bailing or drying out. Always dry, clean, comfortable and safe. Engine easy to start and operate. Noiseless, clean, powerful.

J. M. MARTIN, AGENT

You can buy your

Spray Material

as cheap from us as at any place in the city.

Why look further for your

SULPHUR
BLUE STONE
BABBITT'S LYE
TREE SOAP
QUASSIA CHIPS
GRAFTING WAX
Lime & Sulphur Solution
Whale Oil Soap
Arsenate of Lead

MATHEWSONS DRUG STORE

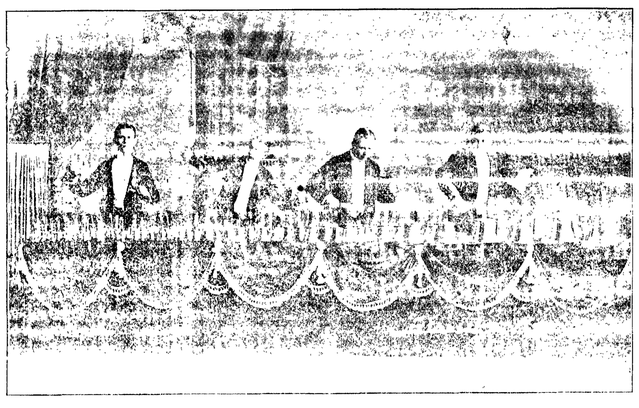

Dunbar Male Quartette and Bell Ringers
Opera House, Monday Night, April 5th
Reserved Seats 75c, Children 50c. General Admission, Adults 50c, Children 25

For Investments in

City and Suburban Real Estate

Farm and Timber Lands, apply

JOHN CAIN

Owner of the following Choice Business and Residential Property:

BUSINESS PROPERTY

CAIN'S SUBDIVISION of Suburban Lots Nos. 17, 18 and 21
E. C. Baker's Subdivision Lot 19 and Part of Doyle's Subdivision of Lot 20.
All situated between Second and Fourth Sts., and Eunice and Ennis Streets.
Also part of Williams & Cramer's, Hart & Cooke's, D. W. Morse's and P. S. C. Co.'s Subdivision of the Government Townsite of Port Angeles.
The Hotel Angeles is situated on Corner Block 3, Cain's Subdivision of 21; the Chicago Block will be built on the corner of Block 2.

400 CHOICE RESIDENCE LOTS

n Townsite, Cain & Mallette's 2nd Addition, facing on Broad way, starting at E St. and extending to G St.
280 Choice Lots in Illinois Investment Co.'s Subdivision, situated within one mile.

AGENTS

L. G. Campbell, Peoria, Ill.
Wm. C. Krauter, 6409 So. Halsted St., Chicago.
Casteele & Morrow, Geneseeo, Ill.

Our patrons are advised to beware of tax titles.